



PADMASHREE DR. VITHALRAO VIKHE PATIL FOUNDATION'S  
**MEDICAL COLLEGE & HOSPITAL**

# Annual Report 2015 - 2016



---

**Padmashree Dr. Vithalrao Vikhe Patil Foundation, Ahmednagar**

is in the service of education since 1986. It is registered under Bombay Public Trust Act 1950, dated - 5th July, 1982 -Reg. No-MAH-/ 544/ANR/82/ BPT/Act-490(Ahmednagar).

# MOTTO OF FOUNDATION

It is not  
**APTITUDE**  
but  
**ATTITUDE**  
that decides ones  
**ALTITUDE**

## VISIONARY



**Hon'ble Dr. Vithalrao Eknathrao Vikhe Patil**

(Padmashree Awardee)  
(29<sup>th</sup> August 1901-27<sup>th</sup> April 1980)

---

## ACHIEVER



**Hon'ble Dr. Eknathrao alias Balasaheb Vikhe Patil**

(Padmabhushan Awardee)

## PERFORMER



**Hon'ble Namdar Shri. Radhakrishna Eknathrao Vikhe Patil**

Leader of the Opposition, The Legislative Assembly of Maharashtra



**Hon'ble Sau. Shalinitai Radhakrishna Vikhe Patil**

Former President, Zilla Parishad, Ahmednagar

## TRUSTEE AND CHIEF EXECUTIVE OFFICER



**Hon'ble Dr. Sujay Radhakrishna Vikhe Patil,**  
Chief Executive Officer, Padmashree Dr. Vithalrao Vikhe Patil Foundation,

## BOARD OF TRUSTEES

| Sr. No. | Name & Address   | Designation         |
|---------|--|---------------------|
| 1.      | <b>Hon. Dr. Yoginder Kumar Alagh,</b><br>Chairman, Institute of Rural Management, Anand 45, Surdhara,<br>Near Doordarshan, Ahmedabad   | President & Trustee |
| 2.      | <b>Hon. Namdar Shri. Radhakrishna Eknathrao Vikhe Patil</b><br>Leader of Opposition in the Maharashtra Legislative Assembly<br>A/p Loni (Bk), Tal. Rahata, Dist. Ahmednagar- 413 713 | Chairman & Trustee  |
| 3.      | <b>Hon. Dr. Eknathrao alias Balasaheb Vikhe Patil,</b><br><b>(Padmabhushan Awardee)</b><br>A/p Loni (Bk), Tal. Rahata, Dist. Ahmednagar- 413 713                                     | Trustee             |
| 4.      | <b>Hon. Shri. Punjaji Bapuji Kadu Patil,</b><br>At Satral, Post Songaon, Tal. Rahuri, Dist. Ahmednagar   | Trustee             |
| 5.      | <b>Hon. Shri. Vasantrao Shahurao Kapare</b><br>08, Yashwant Colony, Nagar-Aurangabad Road, Ahmednagar-<br>414 001  | Trustee             |

## EXECUTIVE MEMBER COMMITTEE

| Sr. No. | Name & Address   | Designation         |
|---------|--|---------------------|
| 1.      | <b>Hon. Dr. Yoginder Kumar Alagh,</b><br>Chairman, Institute of Rural Management, Anand 45, Surdhara, Near Doordarshan, Ahmedabad  | President & Trustee |
| 2.      | <b>Hon. Namdar Shri. Radhakrishna Eknathrao Vikhe Patil</b><br>Leader of Opposition in the Maharashtra Legislative Assembly<br>A/p Loni (Bk). Tal. Rahata, Dist. Ahmednagar- 413 713 | Chairman & Trustee  |
| 3.      | <b>Hon. Shri. Eknathrao alias Balasaheb Vikhe Patil,</b><br><b>(Padmabhushan Awardee)</b><br>A/p Loni (Bk). Tal. Rahata, Dist. Ahmednagar- 413 713                                   | Trustee & Member    |
| 4.      | <b>Hon. Shri. Punjaji Bapuji Kadu Patil,</b><br>At Satral, Post Songaon, Tal. Rahuri, Dist. Ahmednagar   | Trustee & Member    |
| 5.      | <b>Hon. Shri. Vasantrao Shahurao Kapare</b><br>08, Yashwant Colony, Nagar-Aurangabad Road, Ahmednagar- 414 001   | Trustee & Member    |
| 6.      | <b>Hon. Sau. Shalinitai Radhakrishna Vikhe Patil</b><br>Former President, Zilla Parishad, Ahmednagar<br>A/p Loni (Bk). Tal. Rahata, Dist. Ahmednagar- 413 713                        | Member              |
| 7.      | <b>Hon. Dr. Ashokrao Eknathrao Vikhe Patil,</b><br>Executive Officer, Pravara Medical Trust,<br>A/p Loni (Bk). Tal. Rahata, Dist. Ahmednagar- 413 713                                | Member              |
| 8.      | <b>Hon. Shri. Subhash Dattatraya Patil</b><br>A/p Wambori, Tal. Rahuri, Dist. Ahmednagar- 413 704  | Member              |
| 9.      | <b>Hon. Shri. Nandkumar Bhausaheb Zaware</b><br>"Smuriti" Gajanan Housing Colony, Station Road, Ahmednagar- 414 001  | Member              |
| 10.     | <b>Hon. Shri. Uttamrao Sampatrao Kadam</b><br>"Vedant", Near Surya Hospital, Opp.Tarakpur Bus Stand, Tarakpur, Ahmednagar- 414 001   | Member              |
| 11.     | <b>Hon. Shri. Bhagwatrao Bapuji Gholap</b><br>At. Hanumantgaon, Post. Pathare (Bk). Tal. Rahata, Dist. Ahmednagar  | Member              |
| 12.     | <b>Hon. Sau. Deeplaxmi Sambajirao Mhase,</b><br>General Bhosale Marg, Sarang Building, Flat No. 10, Nariman Point, Mumbai 21   | Member              |
| 13.     | <b>Hon. Dr. Dilip Gode</b><br>15, Central Excise Colony, Ring Road, Nagpur-440 015   | Member              |





**Padmashree Dr. Vithalrao Vikhe Patil Foundation, Ahmednagar**

### **INSTITUTES RUN BY FOUNDATION**

| <b>Sr. No.</b> | <b>Name Of College</b>                                 | <b>Year Of Establishment</b> |
|----------------|--|------------------------------|
| 1.             | College of Engineering                                 | 1983                         |
| 2.             | Institute of Business Management and Rural Development | 1986                         |
| 3.             | Industrial Training Centre – Ahmednagar                | 1992                         |
| 4.             | College of Pharmacy                                    | 1994                         |
| 5.             | Tertiary Care Hospital                                 | 2000                         |
| 6.             | Medical College  | 2004                         |
| 7.             | Institute of Nursing Education                         | 2005                         |
| 8.             | College of Physiotherapy                               | 2007                         |
| 9.             | Industrial Training Centre – Ranjangaon                | 2010                         |
| 10.            | College of Agriculture                                 | 2013                         |
| 11.            | English medium School (CBSE)                           | 2014                         |
| 12.            | Junior College   | 2015                         |



**Padmasree Dr. Vithalrao Vikhe Patil Foundation's**

## **Medical College, Ahmednagar**

---

- Established in 2004.
- The institute is recognized by Medical Council of India, New Delhi in 2009 and is affiliated to Maharashtra University of Health Sciences, Nashik.
- The Medical complex is situated in an area of 33 acres in the beautiful scenario of Vilad Ghat, Ahmednagar.

## PRINCIPAL'S MESSAGE



**Air Marshall (Retd.), Dr. D. P. Joshi**  
Principal

It gives me immense pleasure and satisfaction to present the Annual Report of 2015-16.

The selection of MBBS graduates for postgraduate courses in various prestigious institutions of India as well as in well-known overseas Medical Universities reflects the academic worth of the institute.

Human resource plays a central role in the development of an institute.

All departments are fully functional. The team efforts of dedicated and motivated faculty members and other supporting staff resulted in a significant rise in OPD and IPD patients. The hospital also has fully functional ICU, MICU, CCU, NICU and PICU. Diagnostic departments are well equipped with modern equipment and are rendering regular services. Our pharmacy located within the hospital premises provides medicines at a discounted price to the patients. The hospital also extends services to the community through Urban Health Training Centre and Rural Health Training Centre. The institute has constituted various committees like Institutional Research Cell, Institutional Ethics Committee, and PG Thesis Review Committee to promote various research activities amongst faculty, PG and UG students. All academic activities, services and research initiatives were centered around quality sustenance & enhancement.

I am sure that our committed team will not leave any stone unturned to give best academic output, the best patient care and high-quality research.

## PADMASHREE. DR. VITHALRAO VIKHE PATIL FOUNDATION'S

**MEDICAL COLLEGE, AHMEDNAGAR**

- 2004 - Intake 100 seats of M.B.B.S.
- 2012- Intake 150 seats of M.B.B.S.
- 2011- Post graduate courses.

| Sr. No. | Courses Offered                               | Intake / Year |
|---------|---|---------------|
| 1.      | M.D. General Medicine                         | 3 Seats       |
| 2.      | M.D. Dermatology                              | 1 Seat        |
| 3.      | M.D. Paediatrics                              | 3 Seats       |
| 4.      | M.S. General Surgery                          | 4 Seats       |
| 5.      | M.S. Orthopedics                              | 2 Seat        |
| 6.      | M.S. Obstetrics and Gynecology                | 3 Seats       |
| 7.      | M.S. Ophthalmology                            | 2 Seats       |
| 8.      | M.D. Anesthesiology                           | 4 Seats       |
| 9.      | M.D. Radio-Diagnosis                          | 4 Seats       |
| 10.     | M.D Pathology                                 | 2 Seats       |
| 11.     | Fellowship in Neonatology                     | 1 Seat        |
| 12.     | Ph. D in Biochemistry, Pathology Pharmacology |               |

## EDITORIAL BOARD

---

### CHIEF PATRON:

Hon'ble Dr. Sujay Vikhe Patil

Chief Executive Officer, Padmashree Dr. Vithalrao Vikhe Patil Foundation, Ahmednagar-414111, Maharashtra, India

### PATRONS:

- Hon'ble Lt. Gen. Dr. B. Sadananda (Retd.)

Secretary General, Padmashree Dr. Vithalrao Vikhe Patil Foundation, Ahmednagar-414111, Maharashtra, India

- Hon'ble Prof. Dr. Abhijit Diwate

Deputy Director (Medical), Padmashree Dr. Vithalrao Vikhe Patil Foundation, Ahmednagar-414111, Maharashtra, India

- Dr.Dhananjay Joshi (Principal)

### EDITOR IN CHIEF:

Dr. Sunil Mhaske

### CO-EDITORS

- Mrs Shradha Gunjal
- Dr. Vishal Indurkar
- Dr. Sadhana Khaparde

## CONTENTS

| Sr. No. | Chapter                               | Page No. |
|---------|---------------------------------------|----------|
| 1.      | Introduction                          | 1        |
| 2.      | Vision & Mission                      | 3        |
| 3.      | The Campus                            | 4        |
| 4.      | Administration Of The Institute       | 14       |
| 5.      | Committees Of The Institute           | 16       |
| 6.      | Admissions                            | 36       |
| 7.      | Staff Of The Institute                | 48       |
| 8.      | Welcome Function Of I MBBS            | 53       |
| 9.      | Academic Section                      | 54       |
| 10.     | Gathering                             | 69       |
| 11.     | Sports                                | 71       |
| 12.     | Ganesh Festival                       | 75       |
| 13.     | The Hospital                          | 76       |
| 14.     | Trainings                             | 84       |
| 15.     | Gender Equity Sensitization Programme | 85       |
| 16.     | Awards & Appreciations                | 85       |
| 17.     | Research                              | 86       |
| 18.     | Central Facilities                    | 103      |
| 19.     | Grevience Mechanism                   | 109      |
| 20.     | PTM                                   | 110      |
| 21.     | Internship Orientation Programme      | 111      |

|     |                                |     |
|-----|--------------------------------|-----|
| 22. | Placement Of Outgoing Students | 113 |
| 23. | Anti-Ragging Policy            | 115 |
| 24. | Quality Assurance              | 115 |
| 25. | New Construction               | 116 |
| 26. | Moments To Cherish             | 117 |
| 27. | Feed Back Mechanism            | 118 |
| 28. | The Finance Section            | 118 |





## INTRODUCTION



Padmashree Dr. Vithalrao Vikhe Patil Foundation, Ahmednagar, provides the service of education since 1986. This Foundation is registered under Bombay Public Trust Act 1950, dated - 5<sup>th</sup> July, 1982 -Reg. No-MAH-/ 544/ANR/82/ BPT/Act-490(Ahmednagar). Ever since then, the foundation pledges to provide quality education in the field of Medicine, Physiotherapy, Nursing, Engineering, technology, Pharmacy, Agriculture & Management.

Over a stretch of time an acute dearth of medical facilities was experienced especially in the rural background. Consequently, inspired by the shortfalls of lack of health care modalities, Padmashree Dr. Vithalrao Vikhe Patil Foundation established a Medical College in Vilad Ghat, Ahmednagar on 2<sup>nd</sup> August 2004. The Medical College is affiliated to the Maharashtra University of Health Sciences, Nashik. Also, the institute is recognized by Medical Council of India, New Delhi in 2009.

Gradually under the competent directorate and prudence of the founder Late Dr. Eknathrao alias Balasaheb Vikhe Patil (Recipient of Padmabhushan Award) the institute acquired remarkable achievements in terms of academic and health services as well, at the grass root level. The legacy continues under the skillful stewardship of Dr. Sujay Vikhe Patil, CEO, Dr. Vithalrao Vikhe Patil Foundation.

Padmashree Dr. Vithalrao Vikhe Patil Foundation's Medical College and Hospital has evolved as an excellent center in Medical Education, Training and Research activities of National esteem. It also caters for Health Care Services especially to the downtrodden and the underprivileged at the threshold level.

At the inception the Medical College catered for 100 seats for the undergraduate course in Medicine (MBBS) which then increased to the intake capacity of 150 students per year in 2015. Currently the

Medical College offers the intake capacity of 150 undergraduates and Postgraduate Courses, Ph. D's and fellowships in certain subjects.

The institution provides an unbiased opportunity to students seeking admission to various courses and streams by abiding to the guidelines issued by the DMER and the Government of Maharashtra.

The Teaching-Learning process is structured in a pattern which not only sensitizes a student to the global trends of Teaching-Learning, but at the same also provides an opportunity to instigate creativity, analytical skills, innovativeness and empathy while learning. To facilitate the overall development, students are encouraged to participate in various extracurricular activities like cultural and sports events, practicing yoga, participating in various intercollegiate events and research activities.

To effectuate the needs of excellent Teaching-Learning process, the institute bears distinctly qualified faculty. To keep up with the prominent and influential legacy of culture and conduct, all the hired hands are privileged to follow the code of ethics.

It is a matter of pride to mention that the institute is keen to serve the poor and the needy by enthusiastically participating in a number of social outreach activities. It has four primary Health centers namely Dehare, Jeur, Walki and Mehekari, one Urban Health Center at Burudgaon and one Rural Health Training Center at Bhalawani for undergraduate training, where the patients are treated free of cost. Also that it is determined to contribute towards generating knowledge by indulging in various research activities. The institute possesses a number of research publications of national and international repute, books, copy rights and patents to its credit. It is furnished by a functional e-Library, Natures Club, Wall Magazine, Sports Club, Cultural Club, Incubation centre, Research Cell, Skill Laboratory & Medical Education Technology Unit (MEU).

To add on to the glory of the institute, it bears a well maintained Herbal Garden & Animal House. A worth special mention is the state of art diagnostic laboratory, oncology & radiation centre, cardiac cath lab, dialysis unit, joint replacement center, DDRC and the IVF centre & is looking ahead to set up the organ donation unit. It's worth a mention that being a part of such an esteemed institution is indeed a privilege.

## VISION & MISSION

### Vision:

To achieve 'Global Excellence' in experiential and technology-driven medical education, transformative research, patients centered clinical care, promotional and preventive health care services, through creative medical professionals, leading to national and global development.

### Mission:

- To create new genera of doctors with quality medical knowledge, highest levels of skill and competence, committed to excellence, guided by professional ethics, moral and social values, ready to serve and lead the world for better tomorrow.
- To provide excellent and comprehensive medical education and hands-on training to undergraduate and postgraduate students for the advancement of medical knowledge, skills, competences and research, in order to make significant contributions to raise the health standards of all the citizens of our nation and across the globe.
- To extend and share the knowledge acquired and new knowledge generated for the development of the society in health management, through collaborative research, extension and outreach activities.
- To provide primary, secondary and tertiary health care and services of global standards to the needy population, especially the rural and marginalized sections of the society.
- To promote the highest standards of quality and ethical values among the students and staff in patient care, medical education, training and research, leading to excellent performance in diverse professional and cultural settings of our country.
- To promote integrated sustainable development, environmental conservation, protection and preservation of culture, heritage, fundamental duties, human rights, gender sensitization, tolerance, harmony and national integrity among all the stakeholders towards a humane society.

## THE CAMPUS

The Medical College & Hospital campus stretches over an area of 33 acres with a built up area of 1,28,632 sq. mts. The campus is situated in the hilly regions of the "Ghats of Vilad" of the Ahmednagar district. This area comprises of the rural sector of Ahmednagar District. The campus is amidst the lush green shades of nature and a serene place away from the hustle and bustle of the urban sector and has plentiful pollution free breezes. Hence it is advantageous for a calm and quiet recovery of the ill patients. Also, the campus is comfortable enough to sought out the day-to-day needs of the students, faculty and visitors.

### The College Buildings:

**Block I:** The block I is reserved for I MBBS & the Department of Community Medicine. It holds the Department of Anatomy, Department of Physiology, and Department of Biochemistry.

**Block II:** The block II is reserved for II MBBS. It holds the Department of Forensic Medicine & Toxicology, Department of Pathology, Department of Microbiology & the Department of Pharmacology. Apart from the departments, it holds the offices of the dignitaries (The Secretary General, Deputy Director, Technical Director, Dean) & the administrative sections (Establishment, Accounts, Maintenance). It also holds the MEU & three lecture theatres viz. Charak, Shushrut, & Dhanwantari.

The departments of III MBBS subjects are attached to the hospital complex.



COLLEGE BUILDING

## The Hostels:

The institute provides hostel facilities for the students and outside research scholars. There are 3 boys (Boys, PG boys & RMO Boys) & 1 girls hostels for the UG, PG & Interns. The number of rooms in all the hostels adequately and comfortably accommodates all the students. Each hostel room is provided with basic facilities like bed, study table, chairs, almirah, electrical fittings like fan and tube lights. A couple of rooms are provided with attached washrooms and the rest with common washroom facilities. The rooms are sectioned to provide single seater, double seater & triple seater accommodation. The central facilities provided in each hostel includes the solar water heater, R.O. purified drinking water facility with water cooler, recreation room, central telephone, first aid facility, news paper and reading rooms. The recreation room is provided with seating arrangements those includes tables and chairs, television and indoor games. Each hostel is also provided with a mess which provides meals including breakfast, lunch, dinner and snacks in specified span of time. Hygiene and food quality is strictly maintained in the mess. Also, the hostels are provided with ICT facilities like computer, internet and printer. Adequate water and electricity supply is ensured to each hostel. A residential warden is appointed for each hostel to supervise and assist the residential students 24 X 7. A separate rector who is a teaching faculty is also appointed for each hostel to ensure the well being of the students. A 24 x 7 security & prompt maintenance services are ensured for each hostel.



**GIRLS HOSTEL**



**BOYS HOSTEL**



**INDOOR SPORTS FACILITY IN HOSTEL**



**READING ROOM IN HOSTEL**

### Staff Quarters:

To ensure 24X7 services to the patients and well being of the students and campus maintenance, a number of faculty including doctors from the pre, para & clinical streams and the non-teaching staff are accommodated in a total of five staff quarters. A 24X7 water & electricity supply and security and prompt maintenance is ensured for the staff quarters. A special mention is a pick-up & drop services of school bus of Vikhe Patil English Medium School which ensures convenience and safety of the children of residential staff. All the staff quarters are provided parking lots for vehicles. Each residential staff member is allotted a special parking lot to avoid inconvenience to other residential staff. To ensure security, each staff vehicle is provided with a parking sticker for the vehicle.

#### The Accommodation Includes Quarters With The Following Specification:

| Staff Quarter No. | Area In Sq. Ft. | No. Of Quarters |
|-------------------|-----------------|-----------------|
| A                 | 425             | 16              |
| B                 | 526             | 12              |
| C                 | 750             | 09              |
| D                 | 750             | 12              |
| E                 | 650             | 16              |

## Other Amenities:

1. **Auditorium:** The institute offers an auditorium with adequate seating capacity to enable execution of cultural & academic programmes
2. **Gardens:** The campus has a number of well maintained beautifully blooming gardens. To keep the gardens green and conserve water the STP treated water is used for watering the gardens.
3. **Childrens Park:** The campus poseses a childrens park to encourage outdoor activities of the children of residential staff.
4. **General stores:** Storesproviding grocery, cosmetics, stationaries, bakery products etc. An optical store is present which provides various types of spectacles and lenses as per requirement.
5. **Bank:** Extension counter of "Pravara Cooperative Bank" exists inside the campus to facilitate monetary transaction.
6. **ATM:** ATM facility provided by the SVC Bank is present inside the campus.
7. **Bus stop:** A bus stop exists for city buses inside the campus. Being situated in the hilly and rural part of Ahmednagar district, presence of bus stop inside the campus greatly helps the needy and the underprivileged.
8. **Grooming facilities:** Beauty parlors and saloons exist inside the campus.
9. **Laundry services:** Laundry services are provided for the residents of the campus including the students and residents staff.
10. **Postal facilities:** Postal facilities are provided for the students and staff by deputing a specific staff for carrying couriers to and fro from the local post office.
11. **Temples:** Temples for deities like Shri Ganesh, Shri Saibaba & Shri Dattaguru are present inside the campus.
12. **Parking lots:** Separate & adequate parking areas are provided for hospital staff & visitors, college staff & students, staff quarters and hostels.
13. **Security services:** 24X7 security service is ensured at various places like throughout the campus including right from the foundation gate to hospital, college, hostels, staff quarters etc.
14. **Illumination:** The campus is adequately illuminated by street lights.



**SECURITY SERVICES****PRAVARA COOPERATIVE BANK****ATM FACILITY****TEMPLE**





GENERAL STORES



OPTICAL STORE



MEAL FACILITIES



CANTEEN



MESS



GARDEN



CHILDRENS PARK





**STAFF QUARTERS**



**PARKING SPACE**



**BUS STOP**



**GENERATOR BACKUP**



**LAUNDRY**



**SCHOOL** (from Academic Year 2014-15)

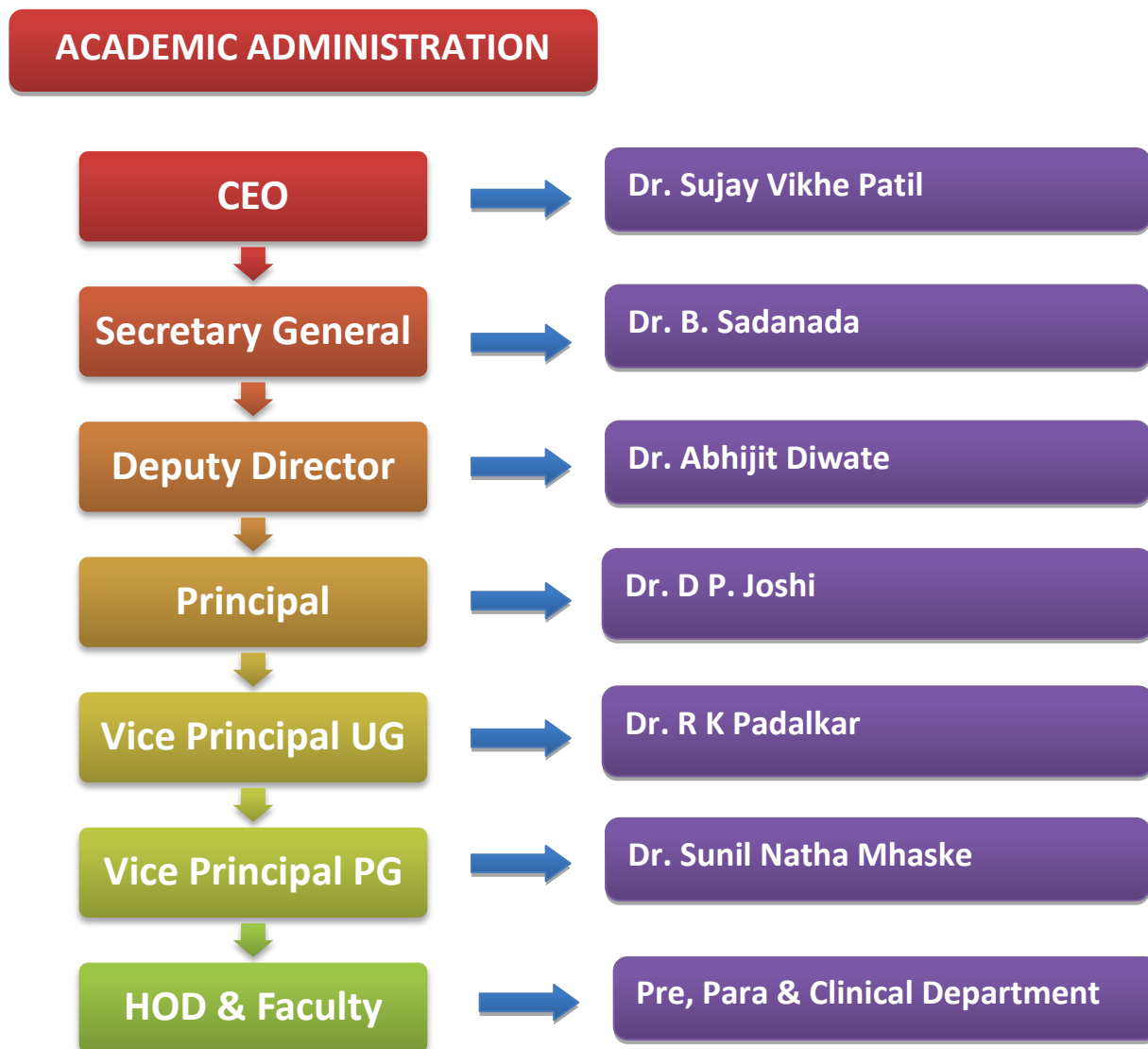

**AUDITORIUM****HELIPAD**

**ADMINISTRATION OF THE INSTITUTE:**

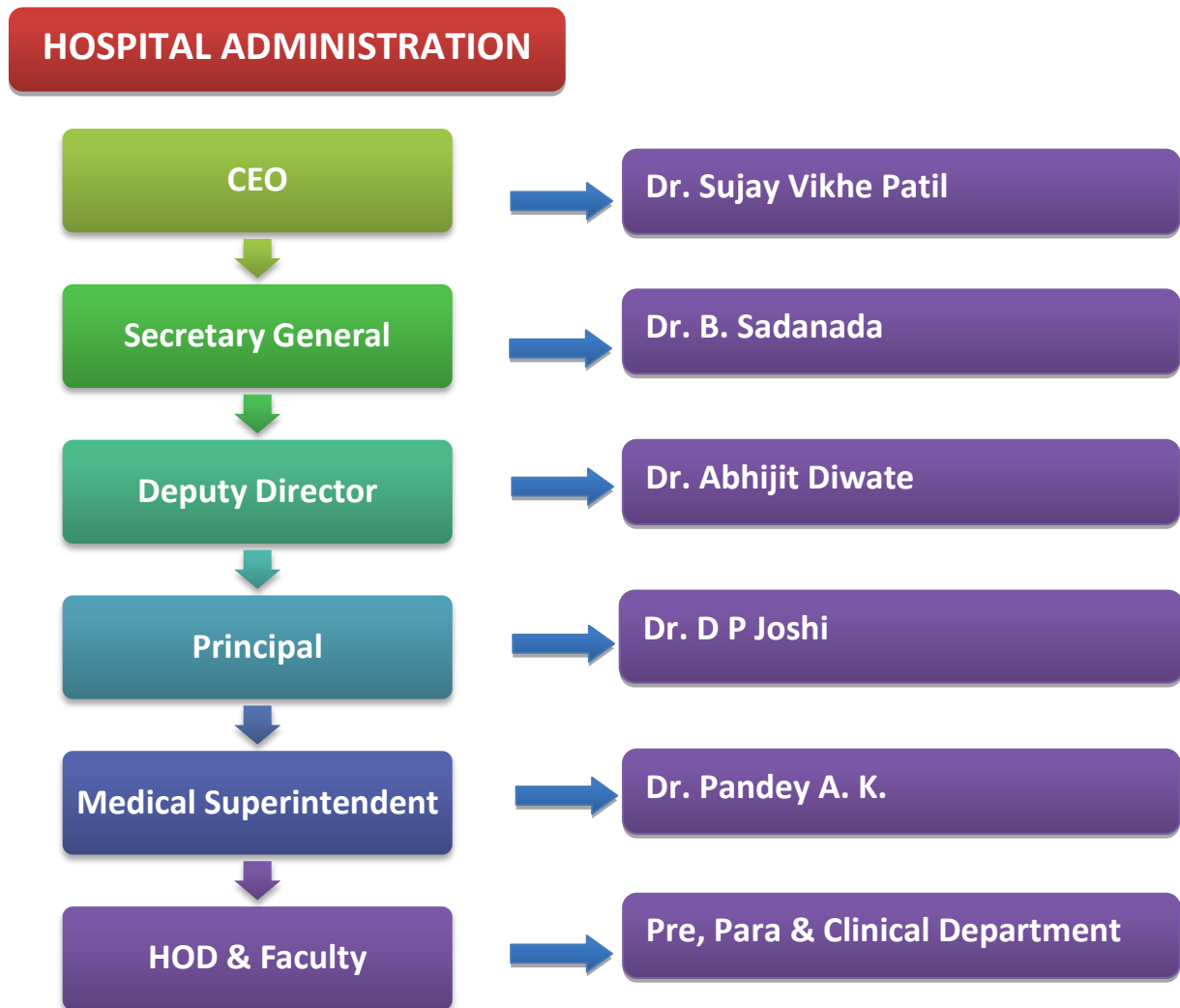

## COMMITTEES OF THE INSTITUTE

| Sr. No. | Committee                              |
|---------|--|
| 1.      | Local Management Committee             |
| 2.      | College Council Committee              |
| 3.      | Ethical Committee                      |
| 4.      | Animal Ethical Committee               |
| 5.      | Anti-ragging Committee                 |
| 6.      | Anti-ragging Squad                     |
| 7.      | Academic Cell                          |
| 8.      | Blood Transfusion Committee            |
| 9.      | Central Research Lab Committee         |
| 10.     | CISP Committee                         |
| 11.     | College Web Maintenance Committee      |
| 12.     | Grievance Redressal Committee          |
| 13.     | Bio-ethics Committee                   |
| 14.     | College Curriculum Committee           |
| 15.     | Disabled Person's Committee            |
| 16.     | Drug Committee                         |
| 17.     | Library Committee                      |
| 18.     | Hospital Infection Control Committee   |
| 19.     | Medical Education Technology Committee |
| 20.     | NSS Unit                               |
| 21.     | Cultural Club Committee                |
| 22.     | Curriculum Development Committee       |



|     |  |
|-----|--|
| 23. | Death Audit Committee                    |
| 24. | Health Science Education Technology Unit |
| 25. | Biometric Attendance                     |
| 26. | Intellectual Property Cell               |
| 27. | Mess and Diet Committee                  |
| 28. | Natures Club Committee                   |
| 29. | O.T. Management Committee                |
| 30. | Pharmaco-Vigilance Committee             |
| 31. | Placement Cell                           |
| 32. | Research Cell                            |
| 33. | Sexual Harassment Elimination Committee  |
| 34. | Social Cell                              |
| 35. | Sports Club Committee                    |
| 36. | Students Council                         |
| 37. | VIMS Alumni                              |
| 38. | VIMS Health Science Journal              |
| 39. | Wall Magazine                            |
| 40. | Local Stock Verification Committee       |
| 41. | Women's Complain Committee               |
| 42. | Hostel Boys and Girls Committee          |
| 43. | Examination Cell                         |

### LOCAL MANAGEMENT COMMITTEE

| Sr. No. | Name Of The Member                       | Designation  | Post                     |
|---------|--|--|--------------------------|
| 1.      | Shri. Radhakrishna Eknathrao Vikhe Patil | Chairman, D.V.V.P. Foundation, Ahmednagar                          | Chairperson              |
| 2.      | Lt. Gen. Dr. B. Sadananda (Retd.)        | Secretary General, D.V.V.P. Foundation, Ahmednagar                 | Member                   |
| 3.      | Dr. Sujay Radhakrishna Vikhe Patil       | Trustee & Chief Executive Officer, D.V.V.P. Foundation, Ahmednagar | Member                   |
| 4.      | Shri. Vasantrao Shahurao Kapare          | Trustee  | Member                   |
| 5.      | Shri. Uttamrao Sampatrao Kadam           | Member, Executive Committee  | Member                   |
| 6.      | Dr. Ramchandra Keru Padalkar             | Vice Principal & Prof. & H.O.D, Biochemistry                       | Member (Teaching)        |
| 7.      | Dr. Aher Gautam Shantinath               | Professor, OB & GY   | Member (Teaching)        |
| 8.      | Dr. Kadu Sandeep Sitaram                 | Professor, FMT   | Member (Teaching)        |
| 9.      | Mr. Sinare Anil Laxman                   | Section Officer  | Member<br>(Non-Teaching) |
| 10.     | Dr. Dhanjay P. Joshi                     | Principal  | Member Secretary         |

### COLLEGE COUNCIL COMMITTEE

| Sr. No. | Name                    | Designation                               | Post     |
|---------|-------------------------|---|----------|
| 1.      | Dr. Joshi D. P          | Principal                                 | Chairman |
| 2.      | Dr. Pandey A.K          | Medical Superintendent                    | Member   |
| 3.      | Dr. Zambare B.R         | Prof. & Head Dept. of Anatomy             | Member   |
| 4.      | Dr. Smt. Pradhan G.C    | Prof. & Head Dept. of Physiology          | Member   |
| 5.      | Dr. Padalkar R.K        | Prof. & Head Dept. of Biochemistry        | Member   |
| 6.      | Dr. Mrs. Khaparde S.H   | Prof. & Head Dept. of Pathology           | Member   |
| 7.      | Dr. Nayak B.B           | Prof. & Head Dept. of Pharmacology        | Member   |
| 8.      | Dr. Abhijit Awari       | Prof. & Head Dept. of Microbiology        | Member   |
| 9.      | Dr. Waje D.R            | Prof. & Head Dept. of F.M.T.              | Member   |
| 10.     | Dr. Mrs. Zambre M. B    | Prof. & Head Dept. of Community Medicine. | Member   |
| 11.     | Dr. Kataria V.S         | Prof. & Head Dept. of General Medicine    | Member   |
| 12.     | Dr. Krishna Anarse      | Prof. & Head Dept. of Pulmonary Medicine  | Member   |
| 13.     | Dr. Ramesh Gosavi       | Prof. & Head Dept. of D.V.L               | Member   |
| 14.     | Dr. Neeraj Karandikar   | Asso. Prof., Dept. of Psychiatry          | Member   |
| 15.     | Dr. Mhaske S.N          | Professor & Head, Dept. of Paediatrics    | Member   |
| 16.     | Dr. Jayant Gadekar      | Prof. & Head Dept. of General Surgery     | Member   |
| 17.     | Dr. Thipse J.D          | Prof. & Head Dept. of Orthopaedics        | Member   |
| 18.     | Dr. Mrs. Roopa Naik     | Prof. & Head Dept. of Ophthalmology       | Member   |
| 19.     | Dr. Anil Solunke        | Prof. & Head Dept. of ENT                 | Member   |
| 20.     | Dr. Rath S.K            | Prof. & Head Dept. of OB & GY             | Member   |
| 21.     | Dr. Hukamsingh Rawat    | Prof. & Head Dept. of Anaesthesiology     | Member   |
| 22.     | Dr. Dilip Lakhkar       | Prof. & Head Dept. of Radiology           | Member   |
| 23.     | Dr. Ms. Bhavana Gaikwad | Prof. & Head, Dept. of Dentistry          | Member   |

### ETHICAL COMMITTEE

| Sr. No. | Name Of Member          | Qualification                         | Role /Designation in Ethics Committee |
|---------|-------------------------|---------------------------------------|---------------------------------------|
| 1       | Dr. S. Manjunath        | MD (Pharmacology)                     | Chairman                              |
| 2       | Dr. B. B. Nayak         | MD (Pharmacology)                     | Member Secretary                      |
| 3       | Dr. S. N. Mhaske        | MD (Paediatrics)                      | Clinician                             |
| 4       | Dr. Gadekar J. M        | MS (Gen. Surgery)                     | Clinician                             |
| 5       | Dr. ArunTyagi           | MD (Gen.Medicine)                     | Clinician                             |
| 6       | Dr. Rahul Kunkulol      | MD (Pharmacology)                     | Basic Medical Scientist               |
| 7       | Mr.C. P. Patil          | BA, LLB, DLL, LW                      | Legal Expert                          |
| 8       | Mr. Rohidas Shewale     | SSC                                   | Lay Person                            |
| 9       | Mr. Ajit Mane           | BE (Civil)                            | Social Scientist                      |
| 10      | Dr. Ganvir S. S.        | M P Th. (Nero Sciences)               | Scientific Member                     |
| 11      | Dr. Abhijit Diwate      | M P Th. (Cardio Respiratory sciences) | Scientific Member                     |
| 12      | Dr. Raut A. M.          | M Sc. (Biochemistry), Phd.            | Scientific Member                     |
| 13      | Mr. Veerabhadrapa G. M. | MSc. (Community Health Nursing)       | Scientific Member                     |
| 14      | Mr. G. S Bharadi        | B Com.                                | Non Scientific Member                 |

### INSTITUTIONAL ANIMAL ETHICS COMMITTEE

#### CPCSEA APPROVED MEMBER LIST

| Sr. No. | Name Of Member              | Designation  |
|---------|-----------------------------|--|
| 1.      | Dr. Joshi D. P              | Scientist from different discipline Chairman             |
| 2.      | Dr. Kiran Vakade            | Scientist from different discipline,<br>Member secretary |
| 3.      | Dr. Jayant Deshmukh         | Scientist In charge of AHF                               |
| 4.      | Dr. Dnyanesh Gagare         | Biological Scientist                                     |
| 5.      | Dr. Santosh S Gaikwad       | Veterinarian   |
| 6.      | Dr. Kishori G Apte          | Main Nominee   |
| 7.      | Dr. Ghaisas Mahesh Madhav   | Link Nominee   |
| 8.      | Dr. Jayshree Shriram Dawane | Scientist From outside the Institute                     |
| 9.      | Prof. Manoj K. Aswar        | Socially Aware Nominee                                   |

### ANTI-RAGGING COMMITTEE

| Sr. No. | Name Of Teacher           | Designation & Dept.           | Contact No. STD Code. 0241  | E mail ID  |
|---------|---------------------------|-------------------------------|-----------------------------|--|
| 1.      | Dr. D.P Joshi             | Principal                     | 8554990221<br>2778042-272   | <a href="mailto:principal_medical@vims.edu.in">principal_medical@vims.edu.in</a> |
| 2.      | Dr. B. R. Zambre          | Prof & Head Anatomy           | 94220656571<br>2778042- 307 | <a href="mailto:anatomy@vims.edu.in">anatomy@vims.edu.in</a>                     |
| 3.      | Dr. Nayak B. B            | Professor & Head Pharmacology | 9423008846<br>2778042- 303  | <a href="mailto:pharmac@vims.edu.in">pharmac@vims.edu.in</a>                     |
| 4.      | Dr. Waje D. R             | Professor & Head FMT          | 9820832547<br>2778042- 295  | <a href="mailto:fmt@vims.edu.in">fmt@vims.edu.in</a>                             |
| 5.      | Mr. Deshmukh S.V          | Registrar                     | 9881768559                  | <a href="mailto:estt@vims.edu.in">estt@vims.edu.in</a>                           |
| 6.      | Mrs. Shradhha Gunjal      | Asst. Prof. Micro.            | 9764870716                  | <a href="mailto:gunjal_prasad@rediffmail.com">gunjal_prasad@rediffmail.com</a>   |
| 7.      | Mr. Prasad Gunjal         | Asst. Prof. Micro             | 9049116053                  | <a href="mailto:gunjal_prasad@rediffmail.com">gunjal_prasad@rediffmail.com</a>   |
| 8.      | Dr. Ms. Sonali Bhagat     | Asst. Prof. Biochemistry      | 9890445423                  | <a href="mailto:bhtsonal@gmail.com">bhtsonal@gmail.com</a>                       |
| 9.      | Mr. Vikrant Yeole         | Civi Engineer                 | 8554990245                  |  |
| 10.     | Mr. Prasad Kajale         | Asst. Registrar               | 8554990228                  |  |
| 11.     | Mrs. Pratibha Gangarde    | Asst. Estt officer            | 9420094081                  |  |
| 12.     | Dr. ShekharTalathi        | Parents                       | 9422430724                  |  |
| 13.     | Dr. BhagwatLondhe         | Parents                       | 9822547399                  |  |
| 14.     | Miss Akansha Khalkar      | Student                       |                             |  |
| 15.     | Master Varun Ghule        | Student                       |                             |  |
| 16.     | Master Krishna Khandagale | Student                       |                             |  |
| 17.     | Miss Sai Thorat           | Student                       |                             |  |

### ANTI-RAGGING SQUAD

| Sr. No. | Name Of Teacher        | Designation & Dept.                   |
|---------|------------------------|---------------------------------------|
| 1.      | Dr. D.P Joshi          | Principal                             |
| 2.      | Dr. Sandeep Kadu       | Professor, FMT                        |
| 3.      | Dr. Rahul Netragaonkar | Asso. Professor in Community Medicine |
| 4.      | Dr. KiranWakade        | Asst. Professor in Pharmacology       |
| 5.      | Mr. Prasad Gunjal      | Asst. Prof. Microbiology              |
| 6.      | Mrs. Shradha Gunjal    | Asst. Prof. Microbiology              |

### BLOOD TRANSFUSION COMMITTEE

| Sr. No. | Name  | Designation    |
|---------|---|----------------|
| 1.      | Dr. D.P. Joshi, Principal   | President      |
| 2.      | Dr.Mrs. S.H. Khaparde<br>Professor & Head & BTO I/C Department of Pathology | Vice President |
| 3.      | Dr. A.K Pandey-Medical Superintendent                                       | Secretary      |
| 4.      | Dr. B. B. Shinde, Professor, Department of Patho & BTO                      | Member         |
| 5.      | Dr. V. S. Kataria, Professor & Head, Department of Medicine                 | Member         |
| 6.      | Dr. J. M. Gadekar, Professor & Head, Department of Surgery                  | Member         |
| 7.      | Dr. S.K Rath, Professor & Head, Department of Obs./Gyn.                     | Member         |
| 8.      | Dr. H.S. Rawat, Professor & Head, Department of Anaesthesia                 | Member         |
| 9.      | Dr. V. V. Ghule -BTO  | Member         |
| 10.     | Mr. Suryanarayan R.L- Technical Supervisor                                  | Member         |
| 11.     | Ms. Barat S.M- Technical Supervisor   | Member         |
| 12.     | Mr. Bandre Pradeep- Technician  | Member         |
| 13.     | Mr. Ganesh Gholap- Staff Nurse  | Member         |

### COMMITTEE ON CENTRAL RESEARCH LABORATRY

| Sr. No. | Name  | Designation          |
|---------|---|----------------------|
| 1.      | Dr. D. P Joshi, Principal   | In-charge            |
| 2.      | Dr. B.B. Nayak<br>Professor & Head, Pharmacology                    | Coordinator          |
| 3.      | Dr. K. P. Vakade<br>Assistant Professor, Pharmacology               | Secretary            |
| 4.      | Dr. A.G Najanwar,<br>Associate Professor, Pharmacology              | Research Officer     |
| 5.      | Mr. V.M Sanghishetti,<br>Assistant Professor, Pharmacology          | Research Coordinator |
| 6.      | Mr. S. P. Lokhande<br>Statistician cum Lecturer, Community Medicine | Statistician         |
| 7.      | Mr. S. D. Hapse   | Clerk                |
| 8.      | Mr. S.T. Pawar  | Technician           |
| 9.      | Mr. Y.J. Kale   | Technician           |
| 10.     | Mr. S.R. Shaikh   | Technician           |
| 11.     | Mr. B.A. Gitey  | Technician           |

## GRIEVANCE REDRESSAL COMMITTEE

### FOR

### SC, ST, OBC STUDENTS, TEACHEING & NON – TEACHEING STAFF

A Committee of following members is constituted for Grievance Redressal in regards of community based unequal treatment to ST, SC, OBC, Students, Teaching & Non-Teaching staff.

| Sr. No. | Name   | Designation      |
|---------|--|------------------|
| 1.      | Dr. Dhanjay P Joshi, Principal   | Chairman         |
| 2.      | Dr. Sandeep Kadu, Professor, F.M.T<br>(from Open Category)                     | Member Secretary |
| 3.      | Dr. Pritish Raut, Asst. Professor, Comm. Medicine<br>(from SC Category)        | Member           |
| 4.      | Dr. Kiran Buge, Asst. Professor, Physiology<br>(from ST Category)              | Member           |
| 5.      | Dr. Ms. Sunita Nighute, Asso. Professor, Physiology<br>(Female Representative) | Member           |
| 6.      | Dr. Abhijit Awari, Professor & Head, Microbiology<br>(Rector, Boys Hostel)     | Member           |
| 7.      | Dr. Jayant Deshmukh, Professor, Microbiology<br>(Rector, Boys Hostel)          | Member           |
| 8.      | Mr. Prasad Gunjal, Asst. Professor, Microbiology<br>(Rector, Boys Hostel)      | Member           |
| 9.      | Dr. Ms. Sunita Nighute, Asso. Professor, Physiology<br>(Rector, Girls Hostel)  | Member           |
| 10.     | Mrs. Shraddha Gunjal, Asst. Professor, Microbiology<br>(Rector, Girls Hostel)  | Member           |
| 11.     | Dr. Ms. Anita Fating, Asso. Professor, Anatomy<br>(Rector, Girls Hostel)       | Member           |
| 12.     | Mr. Manoj Munde (General Secretary, Student)                                   | Member           |
| 13.     | Dr. Tonde Pallavi Babanrao, (PG Student Representative)                        | Member           |
| 14.     | Mr. Sharad Dighe, Clerk, Student Section                                       | Member           |
| 15.     | Mr. Amol Domale, Peon, Dean Office   | Member           |

### INSTITUTIONAL BIO-ETHICS COMMITTEE

| Sr. No. | Name  | Designation   |
|---------|---|---------------|
| 1.      | Dr. Dhanjay P. Joshi, Principal   | Chairman      |
| 2.      | Dr. Pawar S. E.<br>Professor, Dept. of Anatomy                              | Nodal Officer |
| 3.      | Dr. Kadu S. S.,<br>Professor, Dept. of F.M.T.                               | Member        |
| 4.      | Dr. Anita Fating,<br>Asso. Professor, Dept. of Anatomy                      | Member        |
| 5.      | Dr. Avachat S. S.<br>Asso. Professor, Dept. of Comm. Medicine               | Member        |
| 6.      | Dr. Nayak B. B<br>Prof. & Head, Dept. of Pharmacology                       | Member        |
| 7.      | Mrs. Veerbhadrappa G. M.<br>Asso, Professor. Institute of Nursing Education | Member        |

### COLLEGE CURRICULUM COMMITTEE

| Sr. No. | Name Of Member      | Designation                             | Post             |
|---------|---------------------|---|------------------|
| 1.      | Dr. D.P. Joshi      | Principal                               | Chairman         |
| 2.      | Dr. Sunil N. Mhaske | Vice –Principal (PG)                    | Member           |
| 3.      | Dr. R. K. Padalkar  | Vice –Principal (UG)                    | Member           |
| 4.      | Dr. S.K. Rath       | Professor And Head, Ob/Gynac            | Member           |
| 5.      | Dr. SadhanaKhaparde | Professor And Head, Pathology           | Member           |
| 6.      | Dr. RoopaNaik       | Professor And Head, Ophthalmology       | Member           |
| 7.      | Dr. B.R. Zambre     | Professor and Head, Anatomy             | Member           |
| 8.      | Dr. Ramesh Gosavi   | Professor and Head, Dermatology         | Member           |
| 9.      | Dr. S.U. Burungale  | Associate Professor, Community Medicine | Member           |
| 10.     | Dr. Abhijit Awari   | Professor and Head, Microbiology        | Member Secretary |



### DIFFERENTLY- ABLED PERSONS' COMMITTEE

| Sr. No. | Name   | Designation      |
|---------|--|------------------|
| 1.      | Dr. D. P. Joshi, Principal                                 | Chairman         |
| 2.      | Dr. Nanjanwar A. G, Asso. Professor, Pharmacology          | Member Secretary |
| 3.      | Dr. Sudhir Pawar, Professor, Anatomy                       | Member           |
| 4.      | Dr. Vishal Indurkar, Asst. Professor, Dermatology          | Member           |
| 5.      | Mr. S.V. Deshmukh, Registrar, Establishment.               | Member           |
| 6.      | Mr. Anil Sinare, Section Officer, Student Section          | Member           |
| 7.      | Mr. Chavan A. N, Asst. Accountant, Accounts                | Member           |
| 8.      | Mr. Raju Kumar R, Student (1 <sup>st</sup> MBBS)           | Member           |
| 9.      | Ms. Sameera Ulhas Shiurkar, Student (1 <sup>st</sup> MBBS) | Member           |
| 10.     | Dr. Solanki Eknath, Parent                                 | Member           |
| 11.     | Dr. Ulhas Shiurkar, Parent                                 | Member           |

### DRUG COMMITTEE

| Sr. No. | Name                       | Department                       | Designation      |
|---------|----------------------------|----------------------------------|------------------|
| 1.      | Dr. D.P Joshi              | Principal                        | Chairman         |
| 2.      | Dr. Pandey A. K            | Medical Superintendent           | Member           |
| 3.      | Dr. J. M. Gadekar          | Prof. & Head Surgery             | Member           |
| 4.      | Dr. Kataria V.S            | Prof. & Head. Medicine           | Member           |
| 5.      | Dr. S.K Rath               | Prof. & Head Ob. & Gy.           | Member           |
| 6.      | Dr. Nayak B. B             | Prof. & Head Pharmacology        | Member           |
| 7.      | Dr. H.S. Rawat             | Prof. & Head, Anaesthesia        | Member Secretary |
| 8.      | Mrs. V.S. Dhawane          | Purchase Officer, Purchase Dept. | Member           |
| 9.      | Mr. M. D. Doke, (M. Phram) | Lecturer, College of Pharmacy    | Member           |

### LIBRARY COMMITTEE

| Sr. No. | Name   | Designation |
|---------|--|-------------|
| 1.      | Dr. D. P. Joshi, Principal                               | Chairman    |
| 2.      | Dr. Kiran Vakade, Asst. Professor, Pharmacology          | Secretary   |
| 3.      | Dr. Sudhir Pawar, Professor, Anatomy                     | Member      |
| 4.      | Dr. Mrs. Sadhana Khaparde, Professor & Head, Pathology   | Member      |
| 5.      | Dr. Mrs. Marcia Waran, Asso. Professor, General Medicine | Member      |
| 6.      | Dr. Dnyanesh Gagare, Asst. Professor, Physiology         | Member      |
| 7.      | Dr. Mrs. Urmila Shinde, Asst. Professor, OB & GY         | Member      |
| 8.      | Dr. Mrs. Sonali Bhagat, Asst. Professor, Biochemistry    | Member      |
| 9.      | Mrs. Shraddha Gunjal, Asst. Professor, Microbiology      | Member      |
| 10.     | Mrs. Ujwala Kalhapure, Librarian                         | Member      |
| 11.     | Mrs. Rupal iFase, Asst. Librarian                        | Member      |

### HOSPITAL INFECTION CONTROL COMMITTEE

| Sr. No. | Name   | Designation                                     |
|---------|--|---|
| 1.      | Dr. D.P. Joshi, Principal  | Chairman  |
| 2.      | Dr. Abhijit Awari<br>Professor & Head, Dept. of Microbiology     | Member Secretary<br>(Infection control officer) |
| 3.      | Dr. A. K. Pandey, Medical Superintendent                         | Member  |
| 4.      | Dr. Jayant Gadekar<br>Professor & Head, Dept. of General Surgery | Member  |
| 5.      | Dr. J. D. Thipse<br>Professor & Head, Dept. of Orthopaedics      | Member  |
| 6.      | Dr. Mrs. Roopa Naik<br>Professor & Head, Dept. of Ophthalmology  | Member  |
| 7.      | Dr. Gaikwad A.M.<br>Associate Professor, Dept. of E. N.T.        | Member  |
| 8.      | Dr. S. K. Rath<br>Professor & Head, Dept. of OB. & GY            | Member  |
| 9.      | Dr. Hukamsingh Rawat<br>Professor & Head, Dept. of Anaesthesia   | Member  |
| 10.     | Mrs. Jaya Gaikwad, Matron  | Member  |

### MEDICAL EDUCATION TECHNOLOGY UNIT

| Sr. No. | Designation             | Name   |
|---------|-------------------------|--|
| 1.      | Chairman                | Dr. D. P. Joshi, Principal   |
| 2.      | Co-ordinator            | Dr. Sunil Mhaske, Professor and Head, Paediatrics  |
| 3.      | Member                  | Dr. Sandeep Kadu, Professor, Dept. of FMT<br>Dr. Sushil Kachewar, Professor, Radiology<br>Dr. Jayant Deshmukh, Professor, Dept. of Microbiology<br>Dr. Suhas Shinde, Asso. Professor, Dept. of OB & GY<br>Dr. Vishal Indurkar, Asst. Professor, Dept. of DVL<br>Dr. Dnyanesh Gagare, Asst. Professor, Physiology |
| 4.      | Secretary               | Dr. Ms. Anita Fating, Asso. Professor, Dept. of Anatomy  |
| 5.      | Steno                   | Mr. Hemant Zende   |
| 6.      | Computer Operator       | Mr. Ravindra Kadam   |
| 7.      | A.V. Aids & Photography | Mr. Vikas Jadhav   |
| 8.      | Artist                  | Mrs. Varsha Sawant   |

### DEATH AUDIT COMMITTEE

| Sr. No | Name   | Designation    |
|--------|--|----------------|
| 1.     | Dr. D. P. Joshi -Principal   | Chairman       |
| 2.     | Dr. Mrs. S. H. Khaparde<br>Professor & Head, Department of Pathology | Asst. Chairman |
| 3.     | Dr. Sunil Mhaske<br>Professor & Head, Department of Paediatrics      | Member         |
| 4.     | Dr. J. M. Gadekar<br>Professor & Head, Department of Surgery         | Member         |
| 5.     | Dr. V. S. Kataria<br>Professor & Head, Department of Medicine        | Member         |
| 6.     | Dr. J. D. Thipse<br>Professor & Head, Department of Orthopaedics     | Member         |
| 7.     | Dr. H. S. Rawat<br>Professor & Head, Department of Anaesthesia       | Member         |
| 8.     | Dr. S. K. Rath<br>Professor & Head, Department of Obs. Gyn.          | Member         |
| 9.     | Dr. B. B. Nayak<br>Professor & Head, Department of Pharmacology      | Member         |
| 10.    | Dr. D. R. Waje<br>Professor & Head, Department of FMT                | Member         |

**MESS & DIET COMMITTEE**

| <b>Sr. No.</b> | <b>Name</b>  | <b>Designation</b> |
|----------------|--|--------------------|
| 1.             | Dr. D.P Joshi, Principal   | Chairperson        |
| 2.             | Dr. Mrs. Zambre M. B,<br>Professor & Head, Community Medicine      | Co-ordinator       |
| 3.             | Dr. Rahul Netragaonkar,<br>Associate Professor, Community Medicine | Secretary          |
| 4.             | Dr. Ms. Anita Fating,<br>Associate Professor, Anatomy              | Member             |
| 5.             | Dr. Vishal Indurkar,<br>AssistantProfessor, DVL                    | Member             |
| 6.             | Dr. Ganesh Misal,<br>Senior Resident, Paediatrics                  | Member             |
| 7.             | Mr. Nanasaheb Harishchandre,<br>Dietician                          | Member             |

**NATURES CLUB COMMITTEE**

| <b>Sr. No.</b> | <b>Name</b>  | <b>Designation</b> |
|----------------|--|--------------------|
| 1.             | Dr. D.P. Joshi, Principal, DVVPF's Medical College | Chairman           |
| 2.             | Mr. Prasad Gunjal, Asst. Professor, Microbiology   | Incharge           |
| 3.             | Mr. Shivkumar, Asst. Professor, Physiology         | Secretary          |
| 4.             | Mr. GunthaChinna N, Asst. Professor, Anatomy       | Member             |
| 5.             | Dr. Kiran Vakade, Asst. Professor, Pharmacology    | Member             |

### OPERATION THEATRE MANAGEMENT COMMITTEE

| Sr. No. | Name Of the Teacher   | Designation      |
|---------|---|------------------|
| 1.      | Dr. D. P. Joshi, Principal                                      | Chairperson      |
| 2.      | Dr. Hukam Singh Rawat<br>Prof. & Head, Dept. of Anaesthesiology | Member Secretary |
| 3.      | Dr. Pandey A. K.<br>Medical Superintendent                      | Member           |
| 4.      | Dr. Abhijit Awari<br>Prof. & Head, Dept. of Microbiology        | Member           |
| 5.      | Dr. Jayant Gadekar<br>Prof. & Head, Dept. of General Surgery    | Member           |
| 6.      | Dr. J. D. Thipse<br>Prof. & Head, Dept. of Orthopaedics         | Member           |
| 7.      | Dr. S. K. Rath<br>Prof. & Head, Dept. of OB & GY                | Member           |
| 8.      | Dr. Mrs. Roopa Naik<br>Professor & Head, Dept. of Ophthalmology | Member           |
| 9.      | Dr. Gaikwad A. M., Asso. Prof, Dept. of ENT                     | Member           |
| 10.     | Mrs. Jaya Gaikwad, Matron                                       | Member           |

### PHARMACO-VIGILANCE COMMITTEE

| Sr. No. | Name  | Designation      |
|---------|---|------------------|
| 1.      | Dr. D. P. Joshi, Principal                                  | Chairman         |
| 2.      | Dr. B. B. Nayak,<br>Prof. & Head, Dept. of Pharmacology     | Member Secretary |
| 3.      | Dr. Pandey A. K<br>Medical Superintendent                   | Member           |
| 4.      | Dr. Kataria V. S,<br>Prof. & Head, Dept. of Gen. Medicine   | Member           |
| 5.      | Dr. Sunil Mhaske<br>Prof. & Head, Dept. of Paediatrics      | Member           |
| 6.      | Dr. J. M. Gadekar,<br>Prof. & Head, Dept. of Gen. Surgery   | Member           |
| 7.      | Dr. J. D. Thipse<br>Prof. & Head, Dept. of Orthopaedics     | Member           |
| 8.      | Dr. Mrs. R.R. Naik,<br>Prof. & Head, Dept. of Ophthalmology | Member           |
| 9.      | Dr. A. J. Solunke,<br>Prof. & Head, Dept. of ENT            | Member           |
| 10.     | Dr. S. K. Rath<br>Prof. & Head, Dept. of OB & GY            | Member           |
| 11.     | Dr. K.P. Vakade,<br>Asst. Professor, Dept. of Pharmacology  | Member           |

### SEXUAL HARRESSMENT ELIMINATION COMMITTEE

| Sr. No. | Designation | Names  |
|---------|-------------|--|
| 1.      | Chairman    | Dr. D.P. Joshi, Principal  |
| 2.      | Secretary   | Dr. Mrs. Anita Fating. Asso. Professor, Dept. of Anatomy                 |
| 3.      | Members     | Dr. Mrs. Bagal N. D, Asst. Professor, Dept. of Obstetrics & Gynecology   |
|         |             | Dr. Mrs. R. R. Naik, Professor & Head, Dept. of Ophthalmology            |
|         |             | Dr. Mrs. S.S. Avachat, Asso. Professor, Dept. of Comm. Medicine          |
|         |             | Dr. Ms. Urmila Gavali Asst. Professor, Dept. of Obstetrics & Gynaecology |
|         |             | Mrs. Gaikwad Jaya, Matron (Ex-officio)                                   |

### SOCIAL CELL

| Sr. No | Name  | Designation |
|--------|---|-------------|
| 1.     | Dr. D. P. Joshi, Principal                          | Chairman    |
| 2.     | Dr. Surekha Jadhav, Professor, Anatomy              | Coordinator |
| 3.     | Dr. Jayant Deshmukh, Professor, Microbiology        | Member      |
| 4.     | Dr. Vakade K. P., Asst. Professor, Pharmacology     | Member      |
| 5.     | Dr. Anita Raut, Asst. Professor, Biochemistry       | Member      |
| 6.     | Dr. Kothari R. B, Asso. Professor, Paediatrics      | Member      |
| 7.     | Dr. Bhalsing S. A, Asst. Professor, Ophthalmology.  | Member      |
| 8.     | Dr. Sonali Bhagat, Asst. Professor, Biochemistry    | Member      |
| 9.     | Mr. GunthaChinna Nagaraju, Asst. Professor, Anatomy | Member      |
| 10.    | Mr. Gagare D.B, Asst. Professor, Physiology         | Member      |
| 11.    | Dr. Raut P.K, Asst. Professor, Community Medicine   | Secretary   |

### SPORTS CLUB COMMITTEE

| Sr. No. | Name  | Designation      |
|---------|---|------------------|
| 1.      | Dr. Joshi Dhananjay, Principal, DVVPF's Medical College | Chairman         |
| 2.      | Dr. Mhaske Sunil, Professor & Head, Paediatrics         | Incharge         |
| 3.      | Dr. Dnyanesh Gagare, Asst. Professor, Physiology        | Member Secretary |
| 4.      | Dr. Kiran Vakade, Asst. Professor, Pharmacology         | Member           |
| 5.      | Dr. Andure Dhanjay, Asst. Professor, Bio- Chemistry     | Member           |
| 6.      | Dr. A. N. Vijaykumar, Asst. Professor, Pharmacology     | Member           |
| 7.      | Dr. GunthaChinna Nagaraju, Asst. Professor, Anatomy     | Member           |
| 8.      | Dr. Ms. Anita Fating, Asso. Professor, Anatomy          | Member           |
| 9.      | Dr. Ms. Sonali Bhagat, Asst. Professor, Biochemistry    | Member           |
| 10.     | Dr. Ms. Patil Sangita, Asst. Professor, Biochemistry    | Member           |

### STUDENTS COUNCIL

|   |   |                                      |
|---|---|--------------------------------------|
| Principal                                   | : | Dr. Dhanjay P Joshi                  |
| Incharge                                    | : | Mr. P. N. Gunjal                     |
| Member                                      | : | Mr. Gagare D.B                       |
| Secretary                                   | : | Mr. A. Vijay Kumar                   |
| Cultural activity incharge                  | : | Dr. S. Khaparde                      |
| Student With outstanding performance Sports | : | HarshwardhanLokhande.                |
| N.S.S.                                      | : | Pravin Jadhav                        |
| Cultural                                    | : | Anagha Deshmukh                      |
| Research                                    | : | Neel chajed                          |
| Two lady students from category             | : | Priti Kaurwad                        |
|   | : | Rukmini Jadhav                       |
| Organizing Batch                            | : | RohitMotegaonkar, Rushikesh & Nidhi. |

### VIMS ALUMNI

|                |  |
|----------------|--|
| President      | Dr. Sandeep Sitaram Kadu (Medical College)                   |
| Vice-President | Dr. Deepti Chandrasheel Thokal (Physiotherapy College)       |
| Secretary      | Dr. Amit Deepak Naikwade (Medical College)                   |
| Treasurer      | Mrs.Gaikwad Jaya Yohan (Nursing College)                     |
| Members        | Dr. Sharad Ambadas Garudkar (Medical College)                |
|                | Dr. Miss. Sneha INarsinha Waghavkar (Physiotherapy College)  |
|                | Dr. Miss. Vrushali Shashikant Jadhav (Physiotherapy College) |
|                | Miss. Rajashree Namdeo Wadge (Nursing College)               |
|                | Mr. Jalindar Bhagwat Gayakhe (Nursing College)               |



### VIMS HEALTH SCIENCE JOURNAL

| Sr. No. | Name  | Designation               |
|---------|---|---------------------------|
| 1.      | Dr. Sujay Vikhe Patil, Chief Executive Officer, D.V.V.P.F Ahmednagar                | Patron                    |
| 2.      | Lt.Gen. (Retd.) Dr. B. Sadananda<br>Secretary General, D.V.V.P.F Ahmednagar         | Patron                    |
| 3.      | Dr. Abhijit Diwate<br>Deputy Director, D.V.V.P.F's Medical College, Ahmednagar.     | Patron                    |
| 4.      | Dr. Shyam Ganvir,<br>Principal, D.V.V.P.F's College, of Physiotherapy, Ahmednagar   | Advisors                  |
| 5.      | Mr. Shreenath K Kulkarni<br>Principal, D.V.V.P.F's College of Nursing, Ahmednagar   | Advisors                  |
| 6.      | Dr. Sunil Mhaske, Prof. & HOD, Paediatrics, D.V.V.P.F's Medical College, Ahmednagar | Editor In Chief           |
| 7.      | Dr. Pandey A. K, Medical Superintendent   | Editors                   |
| 8.      | Dr. Vishal Indurkar   | Associate Editor in chief |
| 9.      | Dr. Sushil Kachewar   | Editors                   |
| 10.     | Dr. Anita Raut  | Editors                   |
| 11.     | Dr. Suvarna Ganvir  | Editors                   |
| 12.     | Dr. Deepak Anap   | Editors                   |
| 13.     | Mrs.Yogita Autade   | Editors                   |
| 14.     | Mr. Nilesh Mhaske   | Editors                   |
| 15.     | Dr. Sunita Nighute  | Editors                   |

### WALL MAGAZINE

|                       |   |
|-----------------------|---|
| Patrons               | Lt.Gen. (Retd.) Dr. B. Sadananda (Secretary General, Dr. Vithalrao Vikhe Patil Foundation)  |
|                       | Dr. Abhijit Diwate,<br>Deputy Director, (D.V.V.P.F.'s Medical College)  |
| Advisor               | Dr. D. P. Joshi<br>Principal,<br>(D.V.V.P.F.'s Medical College)<br><br>Dr. Sunil Mhaske<br>Vice Principal,<br>(D.V.V.P.F.'s Medical College)                  |
| Editor-in-chief       | Mrs. Shraddha P. Gunjal,<br>Assistant Professor, Department of Microbiology   |
| Editor in Marathi     | Dr. Anita Raut,<br>Assistant Professor, Department of Biochemistry  |
| Editor in Hindi       | Mr. Vijay Kumar,<br>Assistant Professor, Department of Pharmacology   |
| Editor in English     | Mr. Lingaswamy Veramalla,<br>Assistant Professor,<br>Department of Anatomy  |
| Student co-ordinators | 1. Dr. Nilesh Rafaliya: PG<br>2. Yashoda Samankar: UG<br>3. Aniket Khaladkar: UG<br>4. Namrata Jamale: UG<br>5. Shraddha Dhamdunde: UG<br>6. Kartik Rasne: UG |

## WOMEN'S COMPLAINTS COMMITTEE

|            |   |  |
|------------|---|--|
| Chairman   | : | Dr. Mrs. Avachat S.S.<br>Prof. & Head, Department Community Medicine   |
| NGO Member | : | Dr. Ghule S. S.<br>Trustee, Snehalaya NGO Center Ahmednagar  |
| Members    | : | Dr. Mrs. Waran M.S<br>(Professor, Dept of General Medicine)<br>Dr. Sunita Nighute<br>(Prof. & Head, Dept. of Physiology)<br>Dr. Mrs. Naik R. R.,<br>(Prof.& Head, Dept. of Ophthalmology.)<br>Dr. Mrs. Bhalerao S.N.<br>(Asst. Professor, Department Obstetrics and Gynecology)<br>Mrs. Kadu P. J.<br>(Asst. Estt. Officer, Establishment Dept.) |

## EXAMINATION CELL

(Continued Internal Evaluation Cell)

| Sr. No. | Name   | Designation             |
|---------|--|-------------------------|
| 1.      | Dr. Dhanjay Joshi, Principal, DVVPF's Medical College. | Chairman                |
| 2.      | Dr. Pritish Raut, Asso. Professor, Comm. Medicine      | Time Table Co-ordinator |
| 3.      | Dr. Mrs. Surekha Jadhav, Professor, Anatomy            | Member                  |
| 4.      | Mr. Nagaraju Guntha, Asst. Professor, Anatomy          | Member                  |
| 5.      | Mr. Anil Sinare, Section Officer, Student Section      | Member                  |
| 6.      | Mr. Adinath Waditke, Clerk, Student Section            | Member                  |

## ADMISSIONS

Currently the institute offers the intake capacity of 150 seats per academic year. The intake capacity of 150 includes the reserved as well as unreserved seats. Admissions under the constitutional reservation seats are governed by the Maharashtra Schedule Castes, Scheduled Tribes, Denotified Tribes, (Vimukta Jati), Nomadic Tribes, Other Backward Class and Special Backward Category (regulation of issuance and verification of) Caste Certificate Act 2000. (Maharashtra Act. No. XXIII of 2001). In this connection Govt. of Maharashtra has issued following notification Annexure "B" which mentions that the candidates recognized by the State of Maharashtra as belonging to the following Backward Classes, shall alone be eligible to claim admissions as against the seats reserved for such backward class categories. These backward Class categories are as follows:

| Sr. No. | Category  | Reservation (%) |
|---------|---|-----------------|
| i.      | Schedule Castes and Scheduled Caste converts to Buddhism (SC) | 6.50            |
| ii.     | Scheduled Tribes (ST)   | 3.50            |
| iii.    | Vimukta Jati (VL/DT-A)  | 1.50            |
| iv.     | Nomadic Tribes (NT-B)   | 1.25            |
| v.      | Nomadic Tribes (NT-C)   | 1.75            |
| vi.     | Nomadic Tribes (NT-D)   | 1.00            |
| vii.    | Other Backward Category (OBC) including SBC                   | 9.50            |
| viii.   | Total   | 25.00           |

Reservation of seats for SC/ST/OBC/VJ/NT1/NT2/NT3 are as per Government notification No. MED/-2006/1196/CR206/06 Edu-1(2) dated 24/06/2006. Candidate belonging to reserved category are required to submit the caste certificate and the caste/tribe validity certificate from the appropriate authorities of the Government of Maharashtra.

**THE DISTRIBUTION OF SEATS FOR ADMISSIONS FOR ACADEMIC YEAR 2015-2016 ARE GIVEN AS FOLLOWS:**

| Category Wises Seat Distribution | Number Of Seats Alloted As Per GOI Or State Government Rule |           | No. of Students Admitted |           |
|----------------------------------|---|-----------|--------------------------|-----------|
|                                  | UG  | PG        | UG                       | PG        |
| SC                               | 10  | 02        | 10                       | 00        |
| ST                               | 05  | 01        | 05                       | 00        |
| OBC*                             | 23  | 06        | 23                       | 06        |
| Open                             | 112   | 19        | 112                      | 22        |
| <b>Total</b>                     | <b>150</b>  | <b>28</b> | <b>150</b>               | <b>28</b> |

\* OBC + SEBC

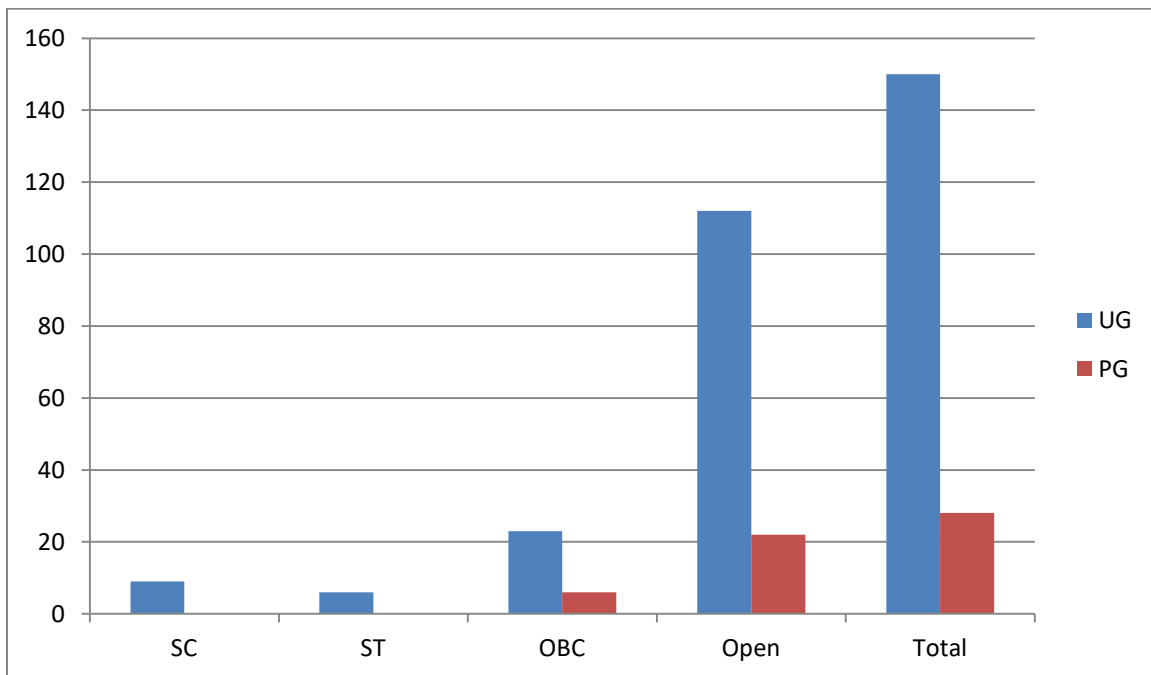

**Figure:** Distribusient Of seats For Admission For Academic Year 2015-2016

**ADMISSION OF RESERVED QUOTA STUDENTS:****UG: LIST OF CANDIDATES ADMITTED TO FIRST YEAR MBBS COURSES IN MEDICAL****FOR THE A. Y. 2015-16:**

| Sr. No. | Name Of The Student       | Gender | State | Type Of Quota          | Category Of Student | Admitted Under Category | Cet-Type |
|---------|---------------------------|--------|-------|------------------------|---------------------|-------------------------|----------|
|         | <b>OBC</b>                |        |       |                        |                     |                         |          |
| 1       | Rukmini Dilip Jadhav      | Female | MH    | 25 % Reservation Quota | NT1                 | NT1                     | ASSO-CET |
| 2       | Wani Swapnil Rambhau      | Male   | MH    | 25 % Reservation Quota | NT1                 | NT1                     | ASSO-CET |
| 3       | Borse Abhishek Ananda     | Male   | MH    | 25 % Reservation Quota | NT2                 | NT2                     | ASSO-CET |
| 4       | Hole Vijay Yuvraj         | Male   | MH    | 25 % Reservation Quota | NT2                 | NT2                     | ASSO-CET |
| 5       | Jethe Bhausahab Sitaram   | Male   | MH    | 25 % Reservation Quota | NT2                 | NT2                     | ASSO-CET |
| 6       | Ansari Anam Mohd Anees    | Female | MH    | 25 % Reservation Quota | OBC                 | OBC                     | ASSO-CET |
| 7       | Ansari Iqra Mushtaque Ahd | Female | MH    | 25 % Reservation Quota | OBC                 | OBC                     | ASSO-CET |
| 8       | Chavan Shubham Rakesh     | Male   | MH    | 25 % Reservation Quota | OBC                 | OBC                     | ASSO-CET |
| 9       | Dhande Kushal Dilip       | Male   | MH    | 25 % Reservation Quota | OBC                 | OBC                     | ASSO-CET |
| 10      | Gayki Chetan Rajkumar     | Male   | MH    | 25 % Reservation Quota | OBC                 | OBC                     | ASSO-CET |
| 11      | Mahajan Swati Dilip       | Female | MH    | 25 % Reservation Quota | OBC                 | OBC                     | ASSO-CET |
| 12      | Mangulkar Akshay          | Male   | MH    | 25 %                   | OBC                 | OBC                     | ASSO-    |

|    |                                 |        |    |                        |     |     |          |
|----|---------------------------------|--------|----|------------------------|-----|-----|----------|
|    | Anilrao                         |        |    | Reservation Quota      |     |     | CET      |
| 13 | Patil Aditi Baburao             | Female | MH | 25 % Reservation Quota | OBC | OBC | ASSO-CET |
| 14 | Patil Dhawal Pandit             | Male   | MH | 25 % Reservation Quota | OBC | OBC | ASSO-CET |
| 15 | Ruqueyya Bano Irshad Ahmad      | Female | MH | 25 % Reservation Quota | OBC | OBC | ASSO-CET |
| 16 | Rushikesh Dnyaneshwar Rasal     | Male   | MH | 25 % Reservation Quota | OBC | OBC | ASSO-CET |
| 17 | Shahane Purva Rajesh            | Female | MH | 25 % Reservation Quota | OBC | OBC | ASSO-CET |
| 18 | Ubarhande Shubham Sheshrao      | Male   | MH | 25 % Reservation Quota | OBC | OBC | ASSO-CET |
| 19 | Kharat Sanket Shrikrushna       | Male   | MH | 25 % Reservation Quota | OBC | OBC | ASSO-CET |
| 20 | Brahmankar Rhishikesh Ashokrao  | Male   | MH | 25 % Reservation Quota | OBC | OBC | ASSO-CET |
| 21 | Kumbhar Gautam Shashikant       | Male   | MH | 26 % Reservation Quota | OBC | OBC | ASSO-CET |
| 22 | Rathod Rahul Sarjerao           | Male   | MH | 25 % Reservation Quota | VJ  | VJ  | ASSO-CET |
| 23 | Rathod Ram Ganpat               | Male   | MH | 25 % Reservation Quota | VJ  | VJ  | ASSO-CET |
|    | <b>SC</b>                       |        |    |                        |     |     |          |
| 1  | Aashay Chandrashekhar Namungade | Male   | MH | 25 % Reservation Quota | SC  | SC  | ASSO-CET |
| 2  | Akshat Anurudha Sontakke        | Male   | MH | 25 % Reservation Quota | SC  | SC  | ASSO-CET |
| 3  | Bhagat Shruti Tikaram           | Female | MH | 25 % Reservation       | SC  | SC  | ASSO-CET |

|    |                                |        |    |                        |     |      |          |
|----|--------------------------------|--------|----|------------------------|-----|------|----------|
|    |                                |        |    | Quota                  |     |      |          |
| 4  | Gajhas Tanmayee Siddharth      | Female | MH | 25 % Reservation Quota | SC  | SC   | ASSO-CET |
| 5  | Kamble Ganesh Ravindra         | Male   | MH | 25 % Reservation Quota | SC  | SC   | ASSO-CET |
| 6  | Kamble Harshal Parashuram      | Male   | MH | 25 % Reservation Quota | SC  | SC   | ASSO-CET |
| 7  | Kamble Swapnil Premnath        | Male   | MH | 25 % Reservation Quota | SC  | SC   | ASSO-CET |
| 8  | Maske Snehal Baburao           | Female | MH | 25 % Reservation Quota | SC  | SC   | ASSO-CET |
| 9  | Sanket Vijay Powar             | Male   | MH | 25 % Reservation Quota | SC  | SC   | ASSO-CET |
| 10 | Patil Piyushi Vijay            | Female | MH | 25 % Reservation Quota | SC  | SC   | ASSO-CET |
|    | <b>ST</b>                      |        |    |                        |     |      |          |
| 1  | Jatoo Sameer Ahmed Mehboob Ali | Male   | MH | 25 % Reservation Quota | ST  | ST   | ASSO-CET |
| 2  | Sudam Parsankumar Ravindras    | Male   | MH | 25 % Reservation Quota | ST  | ST   | ASSO-CET |
| 3  | Atul Babasaheb Satewad         | Male   | MH | 25 % Reservation Quota | ST  | ST   | ASSO-CET |
| 4  | Jenny Nirmalkumar Garg         | Female | MH | 25 % Reservation Quota | ST  | ST   | ASSO-CET |
| 5  | Kaurwad Preeti Venkatrao       | Female | MH | 25 % Reservation Quota | ST  | ST   | ASSO-CET |
|    | <b>OPEN</b>                    |        |    |                        |     |      |          |
| 1  | Mandhare Rutuja Dasharath      | Female | MH | 60% Against Open       | NT1 | OPEN | ASSO-CET |
| 2  | Solanki Atul Eknath            | Male   | MH | 60% Against            | VJ  | OPEN | ASSO-CET |



|    |                            |        |    |                  |      |      |          |
|----|----------------------------|--------|----|------------------|------|------|----------|
|    |                            |        |    | Open             |      |      |          |
| 3  | Darade Vrushali Maharudra  | Female | MH | 60% Against Open | NT3  | OPEN | ASSO-CET |
| 4  | Jawanjal Sushmita Harish   | Female | MH | 60% Against Open | OBC  | OPEN | ASSO-CET |
| 5  | Kalpak Sanjay Mhaske       | Male   | MH | 60% Against Open | OBC  | OPEN | ASSO-CET |
| 6  | Patil Sejal Ramakant       | Female | MH | 60% Against Open | OBC  | OPEN | ASSO-CET |
| 7  | Munde Dhanraj Sukhadev     | Male   | MH | 60% Against Open | NT3  | OPEN | ASSO-CET |
| 8  | Musale Shubhangi Vishnu    | Female | MH | 60% Against Open | NT3  | Open | ASSO-CET |
| 9  | Sanap Shubham Ramdas       | Male   | MH | 60% Against Open | NT3  | Open | ASSO-CET |
| 10 | Agashe Aditi Kuwarlal      | Female | MH | 60% Against Open | OBC  | Open | ASSO-CET |
| 11 | Harshada Avinash Khune     | Female | MH | 60% Open Quota   | OBC  | Open | ASSO-CET |
| 12 | Sanket Manohar Sonawane    | Male   | MH | 60% Open Quota   | OBC  | Open | ASSO-CET |
| 13 | Ghodke Someshwar Rameshwar | Male   | MH | 60% Open Quota   | OBC  | Open | ASSO-CET |
| 14 | Gomare Ajay Manoj          | Male   | MH | 60% Open Quota   | OBC  | Open | ASSO-CET |
| 15 | Alewad Sakshi Sambhaji     | Female | MH | 60% Open Quota   | OBC  | Open | ASSO-CET |
| 16 | Arote Devyani Vijay        | Female | MH | 60% Open Quota   | OBC  | Open | ASSO-CET |
| 17 | Deepankar Saha             | Male   | CG | 60% Open Quota   | Open | Open | ASSO-CET |
| 18 | Ayre Chetana Prakash       | Female | MH | 60% Open Quota   | Open | Open | ASSO-CET |
| 19 | Deosarkar Sneha Krishnarao | Female | MH | 60% Open Quota   | Open | Open | ASSO-CET |
| 20 | Deshmukh Himanshu          | Male   | MH | 60% Open         | Open | Open | ASSO-    |

|    |                              |        |       |                |      |      |          |
|----|------------------------------|--------|-------|----------------|------|------|----------|
|    | Nandkumar                    |        |       | Quota          |      |      | CET      |
| 21 | Doshi Sanjana Bahubali       | Female | MH    | 60% Open Quota | Open | Open | ASSO-CET |
| 22 | Gadave Vrushali Revansiddha  | Female | MH    | 60% Open Quota | Open | Open | ASSO-CET |
| 23 | Paigude Amruta Sanjay        | Female | MH    | 60% Open Quota | Open | Open | ASSO-CET |
| 24 | Rakhonde Badrinath Kishanrao | Male   | MH    | 60% Open Quota | Open | Open | ASSO-CET |
| 25 | Sanya Sindhwani              | Female | DL    | 60% Open Quota | Open | Open | ASSO-CET |
| 26 | Shubham Balu Babras          | Male   | MH    | 60% Open Quota | Open | Open | ASSO-CET |
| 27 | Aakash Vashistha             | Male   | RAJ   | 60% Open Quota | Open | Open | ASSO-CET |
| 28 | Aashita Yadav                | Female | CG    | 60% Open Quota | Open | Open | ASSO-CET |
| 29 | Akshaya Bhaskaran            | Female | KL    | 60% Open Quota | Open | Open | ASSO-CET |
| 30 | Aman Siddiqui                | Male   | UP    | 60% Open Quota | Open | Open | ASSO-CET |
| 31 | Ayesha Hassan                | Female | Bihar | 60% Open Quota | Open | Open | ASSO-CET |
| 32 | Ayushi                       | Female | RAJ   | 60% Open Quota | Open | Open | ASSO-CET |
| 33 | Bokare Sakshi Sudhakar       | Female | MH    | 60% Open Quota | Open | Open | ASSO-CET |
| 34 | Choudhary Tanu               | Female | RAJ   | 60% Open Quota | Open | Open | ASSO-CET |
| 35 | Deeksha Yadav                | Female | MP    | 60% Open Quota | Open | Open | ASSO-CET |
| 36 | Deshmukh Anagha Sanjay       | Female | MH    | 60% Open Quota | Open | Open | ASSO-CET |
| 37 | Dilshak Salmani              | Male   | Delhi | 60% Open Quota | Open | Open | ASSO-CET |
| 38 | Ghogare Manasi Ravindrakumar | Female | MH    | 60% Open Quota | Open | Open | ASSO-CET |
| 39 | Hansihaa Somasundaram Pillai | Female | MH    | 60% Open Quota | Open | Open | ASSO-CET |
| 40 | Hedao Mrunal Hansraj         | Female | MH    | 60% Open Quota | Open | Open | ASSO-CET |
| 41 | Ingole Pavan Laxmanrao       | Male   | MH    | 60% Open Quota | Open | Open | ASSO-CET |
| 42 | Johny                        | Male   | MH    | 60% Open       | Open | Open | ASSO-    |

|    |                                       |        |       | Quota          |      |      | CET      |
|----|---------------------------------------|--------|-------|----------------|------|------|----------|
| 43 | Jonnakuty Saikrishna Umamaheswar Rao  | Male   | TEL   | 60% Open Quota | Open | Open | ASSO-CET |
| 44 | Kalappurathara Meghna Balasubramanian | Female | MH    | 60% Open Quota | Open | Open | ASSO-CET |
| 45 | Kamath Aditya Ganesh                  | Male   | MH    | 60% Open Quota | Open | Open | ASSO-CET |
| 46 | Kamble Simran Bhimrao                 | Female | MH    | 60% Open Quota | Open | Open | ASSO-CET |
| 47 | Kanu Priya                            | Female | Bihar | 60% Open Quota | Open | Open | ASSO-CET |
| 48 | Karpe Snehankita Sonyabapu            | Female | MH    | 60% Open Quota | Open | Open | ASSO-CET |
| 49 | Khan Mohd Anas Fakhruddin             | Male   | MH    | 60% Open Quota | Open | Open | ASSO-CET |
| 50 | Khande Siddheshwar Gorkshanath        | Male   | MH    | 60% Open Quota | Open | Open | ASSO-CET |
| 51 | Kulkarni Tanmay Vidyadhar             | Male   | MH    | 60% Open Quota | Open | Open | ASSO-CET |
| 52 | Kumbharkhane Neha Ashokrao            | Female | MH    | 60% Open Quota | Open | Open | ASSO-CET |
| 53 | Mankikar Namrata Nagendra             | Female | MH    | 60% Open Quota | Open | Open | ASSO-CET |
| 54 | Mohd Abid                             | Male   | UP    | 60% Open Quota | Open | Open | ASSO-CET |
| 55 | Motiwalla Dhruvi Prayesh              | Female | MH    | 60% Open Quota | Open | Open | ASSO-CET |
| 56 | Mridusmita Dutta                      | Female | Assam | 60% Open Quota | Open | Open | ASSO-CET |
| 57 | Mula Akhil                            | Male   | TEL   | 60% Open Quota | Open | Open | ASSO-CET |
| 58 | Naik Mrunalini Sudhir                 | Female | MH    | 60% Open Quota | Open | Open | ASSO-CET |
| 59 | Patel Hemalkumar Hitendrabhai         | Male   | MH    | 60% Open Quota | Open | Open | ASSO-CET |
| 60 | Patel Hetkumar Kalpeshbhai            | Male   | MH    | 60% Open Quota | Open | Open | ASSO-CET |
| 61 | Patel Parthkumar Rakeshbhai           | Male   | MH    | 60% Open Quota | Open | Open | ASSO-CET |
| 62 | Patha Amol Sanjay                     | Male   | MH    | 60% Open Quota | Open | Open | ASSO-CET |
| 63 | Pawar Hrushikesh Vitthalprasad        | Male   | MH    | 60% Open Quota | Open | Open | ASSO-CET |
| 64 | Pol Pranav Sanjay                     | Male   | MH    | 60% Open       | Open | Open | ASSO-    |

|    |                                  |        |         | Quota          |      |      | CET      |
|----|----------------------------------|--------|---------|----------------|------|------|----------|
| 65 | Pooja Singh                      | Female | UP      | 60% Open Quota | Open | Open | ASSO-CET |
| 66 | Potrick Faizan Jalal             | Male   | MH      | 60% Open Quota | Open | Open | ASSO-CET |
| 67 | Prakhar Tiwari                   | Male   | CG      | 60% Open Quota | Open | Open | ASSO-CET |
| 68 | Prashant Khwairakpam             | Male   | Manipur | 60% Open Quota | Open | Open | ASSO-CET |
| 69 | Rahul Adwani                     | Male   | CG      | 60% Open Quota | Open | Open | ASSO-CET |
| 70 | Raju Kumar R                     | Male   | TN      | 60% Open Quota | Open | Open | ASSO-CET |
| 71 | Rishabh Tc Adwani                | Male   | CG      | 60% Open Quota | Open | Open | ASSO-CET |
| 72 | Rokade Shruti Shivshankar        | Female | MH      | 60% Open Quota | Open | Open | ASSO-CET |
| 73 | Saaniya Zareen Wiquar Ahmed      | Female | MH      | 60% Open Quota | Open | Open | ASSO-CET |
| 74 | Saima Shreen                     | Female | Bihar   | 60% Open Quota | Open | Open | ASSO-CET |
| 75 | Sankalp Anikumar Lohade          | Male   | MH      | 60% Open Quota | Open | Open | ASSO-CET |
| 76 | Shah Kashyap Nilesh              | Male   | MH      | 60% Open Quota | Open | Open | ASSO-CET |
| 77 | Shaikh Saquib Shahabuddin Shaikh | Male   | MH      | 60% Open Quota | Open | Open | ASSO-CET |
| 78 | Sharma Darshan Haridatta         | Male   | MH      | 60% Open Quota | Open | Open | ASSO-CET |
| 79 | Sharma Jayant Ajay               | Male   | MH      | 60% Open Quota | Open | Open | ASSO-CET |
| 80 | Shiurkar Sameera Ulhas           | Female | MH      | 60% Open Quota | Open | Open | ASSO-CET |
| 81 | Shubham Awasthi                  | Male   | MH      | 60% Open Quota | Open | Open | ASSO-CET |
| 82 | Shweta Manoj Singh               | Female | MH      | 60% Open Quota | Open | Open | ASSO-CET |
| 83 | Sneha Kataria                    | Female | HAR     | 60% Open Quota | Open | Open | ASSO-CET |
| 84 | Sunidhi Gautam                   | Female | RAJ     | 60% Open Quota | Open | Open | ASSO-CET |
| 85 | Tate Bhakti Krishna              | Female | MH      | 60% Open Quota | Open | Open | ASSO-CET |
| 86 | Thakur Mohit                     | Male   | HP      | 60% Open       | Open | Open | ASSO-    |

|     |                                |        |         |                        |      |      |          |
|-----|--------------------------------|--------|---------|------------------------|------|------|----------|
|     | Kashmirsingh                   |        |         | Quota                  |      |      | CET      |
| 87  | Tiwary Raj Pradeep Kumar       | Male   | MH      | 60% Open Quota         | Open | Open | ASSO-CET |
| 88  | Trivedi Kalyani Kantilal       | Female | MH      | 60% Open Quota         | Open | Open | ASSO-CET |
| 89  | Walunj Saurabh Dnyaneshwar     | Male   | MH      | 60% Open Quota         | Open | Open | ASSO-CET |
| 90  | Shelke Vaishnav Shelke         | Male   | MH      | 15 % Against NRI Quota | OBC  | Open | ASSO-CET |
| 91  | Tupe Kartik Kishor             | Male   | MH      | 15 % Against NRI Quota | OBC  | Open | ASSO-CET |
| 92  | Pawar Rajeshwari Laman         | Female | MH      | 15 % Against NRI Quota | VJ   | Open | ASSO-CET |
| 93  | Chalwade Aishwarya Ravishankar | Female | MH      | 15 % Against NRI Quota | Open | Open | ASSO-CET |
| 94  | Deshmukh Shahu Sanjay          | Male   | MH      | 15 % Against NRI Quota | Open | Open | ASSO-CET |
| 95  | Dixit Asmita Manoj             | Female | MH      | 15 % Against NRI Quota | Open | Open | ASSO-CET |
| 96  | Gavhane Abhijeet Madhukar      | Male   | MH      | 15 % Against NRI Quota | Open | Open | ASSO-CET |
| 97  | Jadhav Kshitija Jagdish        | Female | MH      | 15 % Against NRI Quota | Open | Open | ASSO-CET |
| 98  | Jadhav Pravin Prataprao        | Male   | MH      | 15 % Against NRI Quota | Open | Open | ASSO-CET |
| 99  | Jouras Prasenjit Ravi          | Male   | MH      | 15 % Against NRI Quota | Open | Open | ASSO-CET |
| 100 | Kadam Kalyani Ashok            | Female | MH      | 15 % Against NRI Quota | Open | Open | ASSO-CET |
| 101 | Kairavi Shaunak Desai          | Female | Gujarat | 15 % Against NRI Quota | Open | Open | ASSO-CET |
| 102 | Pacharne Bhakti Jaysingh       | Female | MH      | 15 %                   | Open | Open | ASSO-    |

|     |                              |        |     |                        |      |      |          |
|-----|------------------------------|--------|-----|------------------------|------|------|----------|
|     |                              |        |     | Against NRI Quota      |      |      | CET      |
| 103 | Panhalkar Shivani Vishnupant | Female | MH  | 15 % Against NRI Quota | Open | Open | ASSO-CET |
| 104 | Patel Devarshi Mahendra      | Male   | MH  | 15 % Against NRI Quota | Open | Open | ASSO-CET |
| 105 | Patil Aboli Sameer           | Female | MH  | 15 % Against NRI Quota | Open | Open | ASSO-CET |
| 106 | Patil Raj Sachin             | Male   | MH  | 15 % Against NRI Quota | Open | Open | ASSO-CET |
| 107 | Prachi Shukla                | Female | UP  | 15 % Against NRI Quota | Open | Open | ASSO-CET |
| 108 | Pranoti Vaidya               | Female | MP  | 15 % Against NRI Quota | Open | Open | ASSO-CET |
| 109 | Satyawrat Niteen Mangate     | Male   | MH  | 15 % Against NRI Quota | Open | Open | ASSO-CET |
| 110 | Shah Dhairya Rakeshkumar     | Male   | GUJ | 15 % Against NRI Quota | Open | Open | ASSO-CET |
| 111 | Shinde Aboli Krishna         | Female | MH  | 15 % Against NRI Quota | Open | Open | ASSO-CET |
| 112 | Vaghela Jyoti Upendrasinh    | Female | MH  | 15 % Against NRI Quota | Open | Open | ASSO-CET |

### SUMMARY OF RESERVATIONS FOR UG

| SC | ST | NT1 | NT2 | NT3 | VJ | OBC | OPEN | TOTAL |
|----|----|-----|-----|-----|----|-----|------|-------|
| 10 | 5  | 2   | 3   | 0   | 2  | 16  | 112  | 150   |

## PG: LIST OF CANDIDATES ADMITTED TO FIRST YEAR MD/MS COURSES IN MEDICAL FOR THE A. Y. 2015-16:

| Sr. No. | Name Of The Student             | Gender | Category |
|---------|---------------------------------|--------|----------|
| 1.      | Italia Amit Manubhai            | M      | OPEN     |
| 2.      | Senjalia Hiren Rameshbhai       | M      | OPEN     |
| 3.      | Shivam Kesarwani                | M      | OPEN     |
| 4.      | Suryawanshi Pankaj Gulabrao     | M      | OPEN     |
| 5.      | Tidke Vishnu Anantrao           | M      | OPEN     |
| 6.      | Ahale Amit Surendra             | M      | OPEN     |
| 7.      | Mugdha Lakhotia                 | F      | OPEN     |
| 8.      | Zunke Paras Chandrakant         | M      | OPEN     |
| 9.      | Rathod Bipin Bhimrao            | M      | VJ-DT(A) |
| 10.     | Rawal Ninja Narayanlal          | F      | OPEN     |
| 11.     | Kalathingal Thaslima Aboobacker | F      | OPEN     |
| 12.     | Rane Prajakta Sunil             | F      | OPEN     |
| 13.     | Jethlia Kalyani Santosh         | F      | OPEN     |
| 14.     | Lolge Siddhant Sanjay           | M      | OBC      |
| 15.     | Shinde Pooja Prasad             | F      | OPEN     |
| 16.     | Soniya Daga                     | F      | OPEN     |
| 17.     | Rafaliya Nilesh Jaysukhbhai     | M      | OPEN     |
| 18.     | Dhanbhar Ritesh Prakash         | M      | OBC      |
| 19.     | Jaware Sagar Ramesh             | M      | OPEN     |
| 20.     | Raghav Mago                     | M      | OPEN     |
| 21.     | Ridhika Munjal                  | F      | OPEN     |
| 22.     | Patokar Kalyani Ashok           | F      | OBC      |
| 23.     | Priyanka Ahuja                  | F      | OPEN     |
| 24.     | Tidke Pallavi Walmik            | F      | OPEN     |
| 25.     | Ridhika Jhunhunwala             | F      | OPEN     |
| 26.     | Saideep Dhand                   | M      | OPEN     |
| 27.     | Modi Rahul Rajan                | M      | OPEN     |
| 28.     | Vinod Kumar                     | M      | OPEN     |

M: Male, F: Female

## SUMMARY OF RESERVATIONS FOR PG

| Year    | Number Of Seats Earmarked For Reserved Category As Per GOI Or State Government Rule |    |     |                  | Number Of Students Admitted From The Reserved Category |    |     |                  |
|---------|---|----|-----|------------------|--|----|-----|------------------|
|         | SC  | ST | OBC | Others (Specify) | SC   | ST | OBC | Others (Specify) |
| 2015-16 | 0   | 0  | 4   | 24               | 0  | 0  | 4   | 24               |



## LIST OF TEACHERS

| Sr. No. | Name Of Teacher         | Designation      | Name Of Deptment | Year Of Appointment |
|---------|-------------------------|------------------|------------------|---------------------|
| 1.      | Dr. Zambre B.R.         | Prof. & Head     | Anatomy          | 2005                |
| 2.      | Dr. Pawar S.E.          | Professor        | Anatomy          | 2011                |
| 3.      | Dr. Mrs. Jadhav S.D.    | Asso. Professor  | Anatomy          | 2012                |
| 4.      | Dr. Ms. Fating A.S.     | Asso. Professor  | Anatomy          | 2015                |
| 5.      | Mr. Lingaswamy Vermalla | Asst. Professor  | Anatomy          | 2012                |
| 6.      | Mr. P. Mithil           | Asst. Professor  | Anatomy          | 2013                |
| 7.      | Dr. Bohari A.A.         | Tutor            | Anatomy          | 2004                |
| 8.      | Dr. Smt. Pradhan G.C.   | Professor & Head | Physiology       | 2012                |
| 9.      | Dr. Ms. Nighute S.G.    | Asso. Professor  | Physiology       | 2014                |
| 10.     | Mr. Gagare D.B.         | Asst. Professor  | Physiology       | 2007                |
| 11.     | Mr. Siva Kumar U.       | Asst. Professor  | Physiology       | 2013                |
| 12.     | Dr. Buge K.H.           | Asst. Professor  | Physiology       | 2015                |
| 13.     | Dr. Dongare P.P.        | Tutor            | Physiology       | 2012                |
| 14.     | Dr. Gund S.V.           | Tutor            | Physiology       | 2012                |
| 15.     | Dr. Kharde S.S.         | Tutor            | Physiology       | 2012                |
| 16.     | Dr. Padalkar R.K.       | Prof. & Head     | Bio-Chemistry    | 2014                |
| 17.     | Dr. Ghodke S.S.         | Professor        | Bio-Chemistry    | 2014                |
| 18.     | Ms. Patil S.M.          | Asst. Professor  | Bio-Chemistry    | 2010                |
| 19.     | Dr. Ms. Bhagat S.S.     | Asst. Professor  | Bio-Chemistry    | .2010               |
| 20.     | Dr. Andure D.V.         | Asst. Professor  | Bio-Chemistry    | 2012                |
| 21.     | Dr. Sayamber N.G.       | Tutor            | Bio-Chemistry    | 2004                |
| 22.     | Dr. Ms. Mohole D.S.     | Tutor            | Bio-Chemistry    | .2007               |
| 23.     | Dr. Pansambal V.S.      | Tutor            | Bio-Chemistry    | .2015               |
| 24.     | Dr. Mrs. Khaparde S.H.  | Prof & Head      | Pathology        | 2015                |
| 25.     | Dr. Vaidya M.B.         | Professor        | Pathology        | 2007                |
| 26.     | Dr. Shinde B.B.         | Professor        | Pathology        | 2008                |
| 27.     | Dr. Deshmukh S.D.       | Professor        | Pathology        | 2015                |
| 28.     | Dr. Mrs. Phatke A.S.    | Asso. Professor  | Pathology        | 2009                |
| 29.     | Dr. Rakesh Khandelwal   | Asso. Professor  | Pathology        | 2016                |
| 30.     | Dr. Unde M.S.           | Asst. Professor  | Pathology        | 2005                |
| 31.     | Dr. Parhe S.S.          | Asst. Professor  | Pathology        | .2007               |
| 32.     | Dr. Patil S.R.          | Asst. Professor  | Pathology        | 2012                |
| 33.     | Dr. Mrs. Bhalsing S.S.  | Asst. Professor  | Pathology        | 2014                |
| 34.     | Dr. Garje M. U.         | Asst. Professor  | Pathology        | 2015                |
| 35.     | Dr. Zawar A.V.          | Tutor            | Pathology        | .006                |
| 36.     | Dr. Tanawade M.M.       | Tutor            | Pathology        | 2014                |
| 37.     | Dr. Ghule V.V.          | Tutor            | Pathology        | 2015                |
| 38.     | Dr. Nayak B.B.          | Prof. & Head     | Pharmacology     | 2008                |
| 39.     | Dr. Nanjanwar A.G.      | Asso. Professor  | Pharmacology     | 2010                |

|     |                       |                          |                                   |       |
|-----|-----------------------|--------------------------|-----------------------------------|-------|
| 40. | Mr. Sanghishetti V.M. | Asst. Professor          | Pharmacology                      | .2012 |
| 41. | Dr. Vakade K.P.       | Asst. Professor          | Pharmacology                      | .2013 |
| 42. | Mr. Vijaykumar A.N.   | Tutor                    | Pharmacology                      | 2010  |
| 43. | Dr. Jaiswal S.S.      | Tutor                    | Pharmacology                      | 2015  |
| 44. | Dr. Bairagi G.D.      | Tutor                    | Pharmacology                      | 2015  |
| 45. | Dr. Ms. Kolhe K.R.    | Tutor                    | Pharmacology                      | 015   |
| 46. | Dr. Awari A.K.        | Prof. & Head             | Microbiology                      | 2014  |
| 47. | Dr. Deshmukh J.M.     | Professor                | Microbiology                      | 2015  |
| 48. | Mrs. Gunjal S.P.      | Asst. Professor          | Microbiology                      | 2009  |
| 49. | Mr. Gunjal P.N.       | Asst. Professor          | Microbiology                      | .2009 |
| 50. | Dr. Gaikwad D.S.      | Tutor                    | Microbiology                      | 2007  |
| 51. | Dr. Mrs. Gaikwad J.D. | Tutor                    | Microbiology                      | .2007 |
| 52. | Dr. Zarekar A.S.      | Tutor                    | Microbiology                      | 2014  |
| 53. | Dr. Ahuja G.S.        | Tutor                    | Microbiology                      | 2012  |
| 54. | Dr. Nangare S.N.      | Tutor                    | Microbiology                      | 2015  |
| 55. | Dr. Waje D.R.         | Professor & Head         | Forensic Medicine<br>& Toxicology | 2010  |
| 56. | Dr. Kadu S.S.         | Professor                | Forensic Medicine<br>& Toxicology | .2014 |
| 57. | Dr. Tandle R.M.       | Asso. Professor          | Forensic Medicine<br>& Toxicology | 2014  |
| 58. | Dr. Shinde B.B.       | Tutor                    | Forensic Medicine<br>& Toxicology | 2012  |
| 59. | Dr. Shinde A.V.       | Tutor                    | Forensic Medicine<br>& Toxicology | .2014 |
| 60. | Dr. Borude R.C.       | Tutor                    | Forensic Medicine<br>& Toxicology | .2014 |
| 61. | Dr. Auti S.B.         | Tutor                    | Forensic Medicine<br>& Toxicology | 2015  |
| 62. | Dr. Mrs. Zambre M.B.  | Prof. & Head             | Community<br>Medicine             | 2005  |
| 63. | Dr. Baride J.P.       | Professor                | Community<br>Medicine             | 2005  |
| 64. | Dr. Deshpande V.R.    | Asso. Professor          | Community<br>Medicine             | 2011  |
| 65. | Dr. Mrs. Avachat S.S. | Asso. Professor          | Community<br>Medicine             | .2012 |
| 66. | Dr. Burungale S.U.    | Asso. Professor          | Community<br>Medicine             | 2014  |
| 67. | Dr. Netragaonkar R.Y. | Asso. Professor          | Community<br>Medicine             | 2015  |
| 68. | Dr. Gund D.K.         | Epid. Cum Asso.<br>Prof. | Community<br>Medicine             | .2015 |

|      |                             |                    |                    |       |
|------|-----------------------------|--------------------|--------------------|-------|
| 69.  | Mr. Lokhande S.P.           | Stat. cum Lecturer | Community Medicine | 2007  |
| 70.  | Dr. Raut P.K.               | Asst. Professor    | Community Medicine | 2012  |
| 71.  | Dr. Ms. Mahandule V.D.      | L.M.O.             | Community Medicine | .2014 |
| 72.  | Dr. Sathe V.P.              | Tutor              | Community Medicine | 2014  |
| 73.  | Dr. Dongre B.R.             | Tutor              | Community Medicine | 2014  |
| 74.  | Dr. Mrs. Tarde S.S.         | Tutor              | Community Medicine | .2015 |
| 75.  | Dr. Arun Tyagi              | Professor & Head   | General Medicine   | 2015  |
| 76.  | Dr. Kataria V.S.            | Professor          | General Medicine   | 2015  |
| 77.  | Dr. Mrs. Waran M.S.         | Asso. Professor    | General Medicine   | 2009  |
| 78.  | Dr. Jagtap P.D.             | Asso. Professor    | General Medicine   | .2010 |
| 79.  | Dr. Phatke S.S.             | Asso. Professor    | General Medicine   | 2009  |
| 80.  | Dr. Gadekar R.D.            | Asso. Professor    | General Medicine   | 2011  |
| 81.  | Dr. Dungarwal P.F.          | Asso. Professor    | General Medicine   | 2011  |
| 82.  | Dr. Sable A.V.              | Asso. Professor    | General Medicine   | 2010  |
| 83.  | Dr. Mrs. Kusalkar D.A.      | Asst. Professor    | General Medicine   | 2007  |
| 84.  | Dr. Korde P.P.              | Asst. Professor    | General Medicine   | .2012 |
| 85.  | Dr. Tryambake S.S.          | Asst. Professor    | General Medicine   | 2012  |
| 86.  | Dr. Warude S.E.             | Asst. Professor    | General Medicine   | 2013  |
| 87.  | Dr. Shinde A.M.             | Asst. Professor    | General Medicine   | 2014  |
| 88.  | Dr. Ms. Gaikwad P.M.        | Asst. Professor    | General Medicine   | 2014  |
| 89.  | Dr. Garudkar S.A.           | Asst. Professor    | General Medicine   | .2014 |
| 90.  | Dr. Mundhe A.E.             | Asst. Professor    | General Medicine   | .2015 |
| 91.  | Dr. Ghule S.V.              | Asst. Professor    | General Medicine   | 2016  |
| 92.  | Dr. Mrs. Raut B.M.          | Sr. Resident       | General Medicine   | .2009 |
| 93.  | Dr. Ms. Joshi (Potnis) D.A. | Sr. Resident       | General Medicine   | 2009  |
| 94.  | Dr. Ms. Ugalmugale H.B.     | Sr. Resident       | General Medicine   | 2010  |
| 95.  | Dr. (Ms.) Tikone A.D.       | Sr. Resident       | General Medicine   | 2012  |
| 96.  | Dr. Ms. Wanve S.M.          | Sr. Resident       | General Medicine   | 2014  |
| 97.  | Dr. Bora B.P.               | Sr. Resident       | General Medicine   | 2014  |
| 98.  | Dr. Tarte K.B.              | Sr. Resident       | General Medicine   | 2014  |
| 99.  | Dr. Kokate S.S.             | Sr. Resident       | General Medicine   | 2014  |
| 100. | Dr. Pandule S.V.            | Sr. Resident       | General Medicine   | .2015 |
| 101. | Dr. Andure D.C.             | Sr. Resident       | General Medicine   | .2015 |
| 102. | Dr. Anarse K.G.             | Professor & Head   | Pulmonary Medicine | 2011  |
| 103. | Dr. Shinde R.J.             | Asst. Professor    | Pulmonary Medicine | 2011  |
| 104. | Dr. Parjane N.R.            | Sr. Resident       | Pulmonary Medicine | 2007  |
| 105. | Dr. Mrs. Rachcha K.S.       | Sr. Resident       | Pulmonary Medicine | 2012  |

|      |                       |                  |                 |       |
|------|-----------------------|------------------|-----------------|-------|
| 106. | Dr. Gosavi R.M.       | Professor & Head | Dvl             | .2011 |
| 107. | Dr. Khadamkar K.S.    | Asso. Professor  | Dvl             | 2010  |
| 108. | Dr. Indurkar V.A.     | Asst. Professor  | Dvl             | .2013 |
| 109. | Dr. Mhaske D.B.       | Sr. Resident     | Dvl             | 2010  |
| 110. | Dr. Suryavanshi R.S.  | Sr. Resident     | Dvl             | 2008  |
| 111. | Dr. Shaikh M.K.       | Sr. Resident     | Dvl             | 2012  |
| 112. | Dr. Sahasrabudhe M.M. | Professor & Head | Psychiatry      | 2010  |
| 113. | Dr. Karandikar N.J.   | Asso. Professor  | Psychiatry      | 2010  |
| 114. | Dr. Jahagirdar R.P.   | Asso. Professor  | Psychiatry      | 2015  |
| 115. | Dr. Tagad P.K.        | Asst. Professor  | Psychiatry      | 2014  |
| 116. | Dr. Gadekar Y.B.      | Sr. Resident     | Psychiatry      | 2013  |
| 117. | Dr. Mrs. Bhosale P.R. | Sr. Resident     | Psychiatry      | 2013  |
| 118. | Dr. Mhaske S.N.       | Professor & Head | Paediatrics     | 2010  |
| 119. | Dr. Kadam V.K.        | Professor        | Paediatrics     | 2005  |
| 120. | Dr. Akolkar N.R.      | Asso. Professor  | Paediatrics     | 2011  |
| 121. | Dr. Tarde S.N.        | Asso. Professor  | Paediatrics     | 2010  |
| 122. | Dr. Patare P.A.       | Asso. Professor  | Paediatrics     | 2013  |
| 123. | Dr. Kothari R.B.      | Asso. Professor  | Paediatrics     | 2014  |
| 124. | Dr. Dharm M.B.        | Asst. Professor  | Paediatrics     | 2010  |
| 125. | Dr. Vahadane S.R.     | Asst. Professor  | Paediatrics     | .2011 |
| 126. | Dr. Machale G.C.      | Asst. Professor  | Paediatrics     | 2013  |
| 127. | Dr. Karpe D.R.        | Asst. Professor  | Paediatrics     | 2014  |
| 128. | Dr. Mhaske V.D.       | Sr. Resident     | Paediatrics     | .2006 |
| 129. | Dr. Rachha S.S.       | Sr. Resident     | Paediatrics     | 2009  |
| 130. | Dr. Joshi A.S.        | Sr. Resident     | Paediatrics     | 2010  |
| 131. | Dr. Dighe R.M.        | Sr. Resident     | Paediatrics     | 2013  |
| 132. | Dr. Mhaske S.B.       | Sr. Resident     | Paediatrics     | 2012  |
| 133. | Dr. Gulve A.T.        | Sr. Resident     | Paediatrics     | 2014  |
| 134. | Dr. Gadekar J.M.      | Prof. & Head     | General Surgery | 2009  |
| 135. | Dr. Garud P.S.        | Professor        | General Surgery | 2004  |
| 136. | Dr. Mrs. Thipse V.J.  | Professor        | General Surgery | .2011 |
| 137. | Dr. Khalkar A.A.      | Professor        | General Surgery | 2011  |
| 138. | Dr. Niranjana Dash    | Professor        | General Surgery | 2012  |
| 139. | Dr. Joshi D.P.        | Professor        | General Surgery | 2014  |
| 140. | Dr. Mutha S.B.        | Asso. Professor  | General Surgery | .2009 |
| 141. | Dr. Naik H.M.         | Asso. Professor  | General Surgery | .2011 |
| 142. | Dr. Magar R.A.        | Asst. Professor  | General Surgery | .2006 |
| 143. | Dr. Bhosale R.L.      | Asst. Professor  | General Surgery | 2007  |
| 144. | Dr. Wankhade N.H.     | Asst. Professor  | General Surgery | 2009  |
| 145. | Dr. Wadavkar U.L.     | Asst. Professor  | General Surgery | 2012  |
| 146. | Dr. Dange S.S.        | Asst. Professor  | General Surgery | 2012  |
| 147. | Dr. Najan D.G.        | Asst. Professor  | General Surgery | 2014  |

|      |                     |                 |                 |       |
|------|---------------------|-----------------|-----------------|-------|
| 148. | Dr. Gadekar N.J.    | Asst. Professor | General Surgery | 2014  |
| 149. | Dr. Shinde A.M.     | Asst. Professor | General Surgery | 2015  |
| 150. | Dr. Parhar S.S.     | Asst. Professor | General Surgery | .2015 |
| 151. | Dr. Doke A.D.       | Asst. Professor | General Surgery | 2015  |
| 152. | Dr. Chaudhari R.B.  | Sr. Resident    | General Surgery | 2007  |
| 153. | Dr. Mrs. Magar R.R. | Sr. Resident    | General Surgery | 2011  |
| 154. | Dr. Mane G.B.       | Sr. Resident    | General Surgery | 2012  |
| 155. | Dr. Chaure P.P.     | Sr. Resident    | General Surgery | 2012  |
| 156. | Dr. Naik M.A.       | Sr. Resident    | General Surgery | .2012 |
| 157. | Dr. Samudra N.S.    | Sr. Resident    | General Surgery | 2012  |
| 158. | Dr. Darode A.G.     | Sr. Resident    | General Surgery | .2014 |
| 159. | Dr. Shool R.S.      | Sr. Resident    | General Surgery | 2014  |
| 160. | Dr. Thipse J.D.     | Prof. & Head    | Orthopaedics    | .2011 |
| 161. | Dr. Murade B.G.     | Professor       | Orthopaedics    | 2006  |
| 162. | Dr. Daule P.M.      | Asso. Professor | Orthopaedics    | .2011 |
| 163. | Dr. Mulay M.M.      | Asso. Professor | Orthopaedics    | .2010 |
| 164. | Dr. Naikwade D.B.   | Asso. Professor | Orthopaedics    | .2011 |
| 165. | Dr. Zarekar G.G.    | Asst. Professor | Orthopaedics    | .2006 |
| 166. | Dr. Bhalerao N.A.   | Asst. Professor | Orthopaedics    | 2013  |
| 167. | Dr. Pandit R.N.     | Asst. Professor | Orthopaedics    | 2014  |
| 168. | Dr. Patil V.K       | Asst. Professor | Orthopaedics    | 2014  |
| 169. | Dr. Chahal J.U.     | Asst. Professor | Orthopaedics    | .2015 |
| 170. | Dr. Datrange D.B.   | Asst. Professor | Orthopaedics    | .2015 |
| 171. | Dr. Ghanwat V.P     | Asst. Professor | Orthopaedics    | .2016 |
| 172. | Dr. Chavan P.A.     | Sr. Resident    | Orthopaedics    | .2008 |
| 173. | Dr. Kulange A.A.    | Sr. Resident    | Orthopaedics    | 2008  |
| 174. | Dr. Gitay A.P.      | Sr. Resident    | Orthopaedics    | 2010  |
| 175. | Dr. Patil V.B.      | Sr. Resident    | Orthopaedics    | .2011 |

## WELCOME FUNCTION FOR I MBBS

The institute offers a warm welcome to the I MBBS batch every year. In view of this an exquisite function is arranged especially for the students & their parents. An attempt is made to comfort the parents & students for the anxiety of the inception of a new professional learning experience.



## ACADEMIC SECTION

### ACADEMIC CALENDER:

Academic calender is prepared annually and placed over the website.

### ADVANCEMENT TO HIGHER EDUCATION:

| Admissionyear | Qualifying Year | No. Of Students Qualifying | NEET | Defence |
|---------------|-----------------|----------------------------|------|---------|
| 2010-2011     | 2015-16         | 26                         | 25   | 01      |

### STUDENTS QUALIFYING FOR STATE/NATIONAL/INTERNATIONAL LEVEL EXAMINATION:

| Sr. No. | Name Of Students                   |
|---------|------------------------------------|
| 1.      | Ankit Sharma                       |
| 2.      | Charaniya Ashwin Laxman            |
| 3.      | Chavan Vilas Prabhakar             |
| 4.      | Dalvi Aditi Vijay                  |
| 5.      | Dange Snehal Bhagwanrao            |
| 6.      | Dhruv Jaisukh Parmar               |
| 7.      | Gangwal Akshit Dinesh              |
| 8.      | Heena Lalwani                      |
| 9.      | Hekare Sudarshan Bharat            |
| 10.     | Jain Yugal Dilip                   |
| 11.     | Kadam Patil Akshay Shashikant      |
| 12.     | Khambalkar Shauryasheel Vishwanath |
| 13.     | Khonde Dhanshri Dilip              |
| 14.     | Mule Kalyani Avinash               |
| 15.     | Neeharika Sah                      |
| 16.     | Patel Gayatri Nitin                |
| 17.     | Raina Ritu Ravindra                |
| 18.     | Rane Snehal Shivputra              |
| 19.     | Sabale Dhananjay Bhausaheb         |
| 20.     | Shah Nishit Jayant                 |
| 21.     | Solanke Smita Ganeshrao            |
| 22.     | Sonam Sharma                       |
| 23.     | Sonawane Ashwini Sunil             |
| 24.     | Sonone Monali Ashok                |
| 25.     | Shikha Khurana                     |
| 26.     | Dr. Priyank Augudtya               |



**ACADEMIC ACTIVITIES:**

| Sr. No | Name Of Value Added Course  | Programme             |
|--------|---|-----------------------|
| 1.     | Workshop in basic epidemiology  | M.B.B.S.              |
| 2.     | Workshop on Epi-Info Software Program and Reference Management                  | M.B.B.S.              |
| 3.     | Workshop in Basic Surgical Skills   | Postgraduate Students |
| 4.     | Workshop on 'Basic presentation and teaching skills' for post graduate Students | Postgraduate Students |
| 5.     | Workshop on basic medical skills  | Postgraduate Students |
| 6.     | Communication Skills Course   | Postgraduate Students |
| 7.     | Basic Workshop in Research Methodology  | Postgraduate Students |
| 8.     | Workshop on hospital information system   | Postgraduate Students |

**TEACHERS APPOINTED ON VARIOUS UNIVERSITIES BOS:**

| Sr. No. | Name Of Teacher              | University Name                                       |
|---------|------------------------------|---|
| 1.      | Dr. Sudhanshu Kumar Rath     | Pravara Institute of Medical Sciences, Loni (Medical) |
| 2.      | Dr. Bana Bihari Nayak        | Pravara Institute of Medical Sciences, Loni (Dental)  |
| 3.      | Dr. Ramchandra Keru Padalkar | MGM Institute of Health Sciences, Mumbai              |

## RESULTS

### UG: WINTER:

- Total Students Appeared For Examination: 99
- No. Of Passing Students: 86
- Result: 86.86%

| Sr No | Year Of Passing Final Year Exam | Name Of The Student              | PRN No./Enrollment Number | Reamark |
|-------|---------------------------------|----------------------------------|---------------------------|---------|
| 1.    | Winter 2015                     | Aname Bhagwan Kamlakar           | 0112133471                | Pass    |
| 2.    | Winter 2015                     | Arun Kumar Sharma                | 0112133472                | Fail    |
| 3.    | Winter 2015                     | Attar Karishma Jahangir          | 0112133474                | Pass    |
| 4.    | Winter 2015                     | Basantwani Manish Anilkumar      | 0112133475                | Pass    |
| 5.    | Winter 2015                     | Battin Shivani Shankar           | 0112133476                | Pass    |
| 6.    | Winter 2015                     | Bhadbhade Vedang Rajiv           | 0112133477                | Pass    |
| 7.    | Winter 2015                     | Bhosale Prerana Anand            | 0112133478                | Pass    |
| 8.    | Winter 2015                     | Borade Devika Suresh             | 0112133479                | Pass    |
| 9.    | Winter 2015                     | Butala Samiksha Sudhir           | 0112133480                | Pass    |
| 10.   | Winter 2015                     | Chadha Sanjita Ram               | 0112133481                | Pass    |
| 11.   | Winter 2015                     | Chavan Aishwarya Mahadeo         | 0112133482                | Pass    |
| 12.   | Winter 2015                     | Chavan Amol Panditrao            | 0112133483                | Fail    |
| 13.   | Winter 2015                     | Chavare Priti Shirang            | 0110142151                | Fail    |
| 14.   | Winter 2015                     | Chirde Ankit Appaji              | 0112133484                | Pass    |
| 15.   | Winter 2015                     | Dabhade Nirajkumar Vishwanathrao | 0112133485                | Pass    |
| 16.   | Winter 2015                     | Damiseti Anjali Gopala Krishna   | 0112133486                | Pass    |
| 17.   | Winter 2015                     | Devasthali Kaustubh Satish       | 0112133487                | Pass    |
| 18.   | Winter 2015                     | Dhamdhere Suyog Balasaheb        | 0112133488                | Pass    |
| 19.   | Winter 2015                     | Dhande Amit Bhujangrao           | 0112133489                | Pass    |
| 20.   | Winter 2015                     | Diti V Gandhasiri                | 0112133491                | Pass    |
| 21.   | Winter 2015                     | Doke Nikhil Vishwanath           | 0112133492                | Pass    |
| 22.   | Winter 2015                     | Dudhe Preeti Pandurang           | 0112133493                | Pass    |
| 23.   | Winter 2015                     | Gaikwad Priyanka Mallikarjun     | 0112133495                | Pass    |
| 24.   | Winter 2015                     | Gandhi Niranjan Rajkumar         | 0112133498                | Pass    |
| 25.   | Winter 2015                     | Gavane Abhishek Sanjay           | 0112133499                | Fail    |
| 26.   | Winter 2015                     | Giri Shantanu Rajendra           | 0112133500                | Pass    |
| 27.   | Winter 2015                     | Jadhav Nikhil Pravin             | 0112133503                | Pass    |
| 28.   | Winter 2015                     | Jadhav Sujata Narendra           | 0112133504                | Pass    |

|     |             |                               |            |      |
|-----|-------------|-------------------------------|------------|------|
| 29. | Winter 2015 | Joshi Priya Shriniwas         | 0112133506 | Pass |
| 30. | Winter 2015 | Kanade Tejashree Kaustubh     | 0112133507 | Pass |
| 31. | Winter 2015 | Kanakiya Apeksha Mukesh       | 0112133508 | Pass |
| 32. | Winter 2015 | Kasture Shivani Laxman        | 0112133509 | Pass |
| 33. | Winter 2015 | Kedar Supriya Ankush          | 0112133510 | Pass |
| 34. | Winter 2015 | Kendre Dhiraj Dhondiba        | 0112133511 | Pass |
| 35. | Winter 2015 | Khan Nabeel Ahmed Ahfaz Ahmed | 0112133512 | Pass |
| 36. | Winter 2015 | Khupse Pooja Shankarrao       | 0112133513 | Pass |
| 37. | Winter 2015 | Komatwar Prashant Rameshwar   | 0110142181 | Pass |
| 38. | Winter 2015 | Kotasthane Akshay Narendra    | 0112133514 | Pass |
| 39. | Winter 2015 | Kshatriya Sanketa Uday        | 0112133515 | Pass |
| 40. | Winter 2015 | Lahamate Namdew Kondiba       | 0109142186 | Pass |
| 41. | Winter 2015 | Lahane Bhagyashree Bharatrao  | 0112133517 | Pass |
| 42. | Winter 2015 | Mahankar Aditya Ashok         | 0112133519 | Pass |
| 43. | Winter 2015 | Mahesh Prasad Vind            | 0110142187 | Pass |
| 44. | Winter 2015 | Md Danish                     | 0112133520 | Pass |
| 45. | Winter 2015 | Meher Anand Subhash           | 0112133521 | Pass |
| 46. | Winter 2015 | Merchant Fatema Aliasgar      | 0112133522 | Pass |
| 47. | Winter 2015 | Mundhe Mayuri Ravi            | 0112133524 | Fail |
| 48. | Winter 2015 | Nag Eeshaanee Pinaki          | 0112133525 | Fail |
| 49. | Winter 2015 | Nashine Sanjana Nitin         | 0112133526 | Pass |
| 50. | Winter 2015 | Nawale Supriya Lahu           | 0112133527 | Pass |
| 51. | Winter 2015 | Nerkar Sampatti Deepak        | 0112133528 | Pass |
| 52. | Winter 2015 | Nikam Rucha Suhas             | 0112133529 | Pass |
| 53. | Winter 2015 | Padavalakar Sushen Bhimrao    | 0112133530 | Pass |
| 54. | Winter 2015 | Parande Shirish Manamohan     | 0112133532 | Pass |
| 55. | Winter 2015 | Pariskar Sachin Ramdas        | 0112133533 | Fail |
| 56. | Winter 2015 | Parul Parmar                  | 0112133534 | Fail |
| 57. | Winter 2015 | Patankar Abdunnoor Nisar      | 0112133535 | Pass |
| 58. | Winter 2015 | Patil Shruti Mohan            | 0112133537 | Pass |
| 59. | Winter 2015 | Patil Supriya Ramesh          | 0112133538 | Fail |
| 60. | Winter 2015 | Pawar Nikhil Shahaji          | 0112133540 | Pass |
| 61. | Winter 2015 | Pawar Tejas Rambhau           | 0112133542 | Pass |
| 62. | Winter 2015 | Poharkar Akhilesh Prakash     | 0112133544 | Pass |
| 63. | Winter 2015 | Pol Shrutika Jagdish          | 0112133545 | Pass |
| 64. | Winter 2015 | Potdar Rutuja Balaji          | 0110142213 | Pass |
| 65. | Winter 2015 | Prajapati Chandrabhan Anirudh | 0112133546 | Pass |

|     |             |                                   |            |      |
|-----|-------------|-----------------------------------|------------|------|
| 66. | Winter 2015 | Purohit Rounak Shravan            | 0112133548 | Pass |
| 67. | Winter 2015 | Rakesh Kumar Purohit              | 0111182335 | Fail |
| 68. | Winter 2015 | Rapakal Mahesh Bhagawat           | 0112133551 | Pass |
| 69. | Winter 2015 | Rathod Vinit Govardhan            | 0111182338 | Pass |
| 70. | Winter 2015 | Raut Aditya Rajendra              | 0112133554 | Pass |
| 71. | Winter 2015 | Raut Neha Gangadharrao            | 0112133555 | Fail |
| 72. | Winter 2015 | Saumya Ramam                      | 0111182345 | Pass |
| 73. | Winter 2015 | Saumya Sureshkumar                | 0111182346 | Pass |
| 74. | Winter 2015 | Shah Shubham Unmesh               | 0112133561 | Pass |
| 75. | Winter 2015 | Shail Bala Singh                  | 0111182352 | Pass |
| 76. | Winter 2015 | Shinde Anshuman Maruti            | 0111182355 | Pass |
| 77. | Winter 2015 | Shinde Ashish Malharrao           | 0111182356 | Fail |
| 78. | Winter 2015 | Shinde Bharat Deelip              | 0112133565 | Pass |
| 79. | Winter 2015 | Shinde Rahul Balkrushna           | 0112133566 | Pass |
| 80. | Winter 2015 | Shinde Shweta Asaram              | 0111182357 | Pass |
| 81. | Winter 2015 | Shinde Shwetambari Rajendrakumar  | 0112133568 | Pass |
| 82. | Winter 2015 | Shinde Vishakha Rajendra          | 0112133570 | Pass |
| 83. | Winter 2015 | Siddiqui Aliya Imtiyaz            | 0112133571 | Pass |
| 84. | Winter 2015 | Simran Kaur                       | 0112133572 | Pass |
| 85. | Winter 2015 | Singh Shikha Vinodkumar           | 0112133573 | Pass |
| 86. | Winter 2015 | Soitkar Rohan Ulhas               | 0112133574 | Pass |
| 87. | Winter 2015 | Sonam Sharma                      | 0111182359 | Pass |
| 88. | Winter 2015 | Sonar Tejal Arun                  | 0112133576 | Pass |
| 89. | Winter 2015 | Sudhir Bhaskar Chakurkar          | 0112133577 | Pass |
| 90. | Winter 2015 | Taibani Mohammadumair Abduljabbar | 0112133581 | Pass |
| 91. | Winter 2015 | Tamboli Inayat Masum              | 0112133582 | Pass |
| 92. | Winter 2015 | Tanpure Sanket Bhiwa              | 0112133585 | Pass |
| 93. | Winter 2015 | Taur Supriya Baburao              | 0112133587 | Pass |
| 94. | Winter 2015 | Tikhe Isha Vinayak                | 0112133589 | Pass |
| 95. | Winter 2015 | Umare Priya Keshao                | 0111182371 | Pass |
| 96. | Winter 2015 | Vadgaonkar Aditya Rajiv           | 0112133590 | Pass |
| 97. | Winter 2015 | Vadke Shantanu Satish             | 0112133591 | Pass |
| 98. | Winter 2015 | Vasyani Leena Prakash             | 0112133592 | Pass |
| 99. | Winter 2015 | Wayal Prashant Ramkrushna         | 0112133594 | Fail |

**UG: SUMMER:****SUMMARY OF RESULTS (UG SUMMER 2015):**

Total Students Appeared For Examination: 29

No. Of Passing Students: 21

Result: 72.41%

**RESULT STATUS WIHT CORRESPONDING STUDENT (UG SUMMER 2015):**

| Sr. No. | Year Of Passing Final Year Exam | Name Of The Student          | PRN No./Enrollment Number | Remark |
|---------|---------------------------------|------------------------------|---------------------------|--------|
| 1.      | Summer 2015                     | Bani Kaur                    | 0111182263                | Pass   |
| 2.      | Summer 2015                     | Bhosale Dhanashree Appasaheb | 0111182265                | Pass   |
| 3.      | Summer 2015                     | Chavare Priti Shrirang       | 0110142151                | Fail   |
| 4.      | Summer 2015                     | Gangwal Akshit Dinesh        | 0111182281                | Pass   |
| 5.      | Summer 2015                     | Hamand Sachin Balajirao      | 0111182283                | Pass   |
| 6.      | Summer 2015                     | Ipsita Datta                 | 0111182286                | Pass   |
| 7.      | Summer 2015                     | Kamble Vanshree Anilkumar    | 0111182292                | Pass   |
| 8.      | Summer 2015                     | Kaurwad Priya Venkatrao      | 0111182293                | Pass   |
| 9.      | Summer 2015                     | Khan Ashfaque Ahmed Anwar    | 0111182295                | Pass   |
| 10.     | Summer 2015                     | Khatri Makhmuddin Naeemuddin | 0108110933                | Pass   |
| 11.     | Summer 2015                     | Komatwar Prashant Rameshwar  | 0110142181                | Fail   |
| 12.     | Summer 2015                     | Kondawar Gajanan Govindrao   | 0108110936                | Pass   |
| 13.     | Summer 2015                     | Lahamate Namdew Kondiba      | 0109142186                | Fail   |
| 14.     | Summer 2015                     | Mahesh Prasad Vind           | 0110142187                | Fail   |
| 15.     | Summer 2015                     | Mandlecha Sanket Paraslal    | 0110142190                | Pass   |
| 16.     | Summer 2015                     | Pallewad Savita Dhondiba     | 0111182318                | Pass   |
| 17.     | Summer 2015                     | Pooja                        | 0111182325                | Pass   |
| 18.     | Summer 2015                     | Potdar Rutuja Balaji         | 0110142213                | Fail   |
| 19.     | Summer 2015                     | Rajshree Rashmi              | 0111182334                | Pass   |
| 20.     | Summer 2015                     | Rakesh Kumar Purohit         | 0111182335                | Fail   |
| 21.     | Summer 2015                     | Rapte Abhishake Ganesh       | 0110142216                | Pass   |
| 22.     | Summer 2015                     | Rubina Modgil                | 0110142219                | Pass   |
| 23.     | Summer 2015                     | Sabale Dhananjay Bhausahab   | 0111182342                | Pass   |
| 24.     | Summer 2015                     | Shah Rahil Pareshkumar       | 0111182350                | Pass   |
| 25.     | Summer 2015                     | Shaikh Aamer Viqar Ahmed     | 0110142225                | Pass   |
| 26.     | Summer 2015                     | Shail Bala Singh             | 0111182352                | Fail   |
| 27.     | Summer 2015                     | Shikha Khurana               | 0111182354                | Pass   |
| 28.     | Summer 2015                     | Solanke Smita Ganeshrao      | 0111182358                | Pass   |
| 29.     | Summer 2015                     | Umare Priya Keshao           | 0111182371                | Fail   |

**PG: SUMMER:****SUMMARY OF RESULTS:**

| Program Code       | Program Name            | Number Of Students Appeared In The Final Examination | Number Of Students Passed In The Final Examination |
|--------------------|-------------------------|--|--|
| Doctor Of Medicine | MD-General Medicine     | 2  | 2  |
|                    | MD-Anaesthesiology      | 2  | 2  |
|                    | MD- Paediatrics         | 1  | 1  |
|                    | MD-Pathology            | 2  | 2  |
|                    | MD-Radio-Diagnosis      | 2  | 2  |
|                    | MD-Skin & Vd            | 1  | 1  |
|                    | MD- Pharmacology        | 2  | 2  |
|                    | MD-Comm.Medicine        | 1  | 1  |
| Master Of Surgery  | MS-General Surgery      | 2  | 2  |
|                    | MS-Ob & Gy              | 2  | 2  |
|                    | MS-Ophthalmology        | 2  | 2  |
|                    | MS-Orthopaedics         | 1  | 1  |
| Diploma            | Diploma In Child Health | 1  | 1  |
|                    |                         | 21   | 21   |

**PASS PERCENTAGE**

| Course         | Pass Percentage |
|----------------|-----------------|
| UG Winter Exam | 86.86%          |
| UG Summer Exam | 72.41%          |
| PG             | 100%            |

**SUMMARY OF STUDENTS SEEKING GUIDANCE FOR COMPETITIVE EXAMINATIONS:**

| Name Of The Scheme   | Number Of Students Benefited By/Attended / Participated In Career Advancement/ Competitive Exams Activities | Total Number Of Students In The Institution |
|--|---|---|
| <b>USMLE</b> (United States Medical Licensing Examination) | 113   | 750   |
| <b>DAMS</b> (Delhi Academy of Medical Sciences) Classes    | 130   | 750   |

**STUDENTS ATTENDING TRAINING & GUIDANCE FOR COMPETITIVE EXAMINATIONS:**

| Sr. No. | Name Of The Student            | Name Of The Scheme |
|---------|--------------------------------|--------------------|
| 1.      | Gadave Vrushali Revansiddha    | DAMS               |
| 2.      | Shubham Awasthi                | DAMS               |
| 3.      | Pawar Hrushikesh Vitthalprasad | DAMS               |
| 4.      | Rokade Shruti Shivshankar      | DAMS               |
| 5.      | Sunidhi Gautam                 | DAMS               |
| 6.      | Trivedi Kalyani Kantilal       | DAMS               |
| 7.      | Pol Pranav Sanjay              | DAMS               |
| 8.      | Jawanjal Sushmita Harish       | DAMS               |
| 9.      | Patil Sejal Ramakant           | DAMS               |
| 10.     | Khan Mohd Anas Fakhruddin      | DAMS               |
| 11.     | Deosarkar Sneha Krishnarao     | DAMS               |
| 12.     | Hedaoo Mrunal Hansraj          | DAMS               |
| 13.     | Sharma Jayant Ajay             | DAMS               |
| 14.     | Tate Bhakti Krishna            | DAMS               |
| 15.     | Jadhav Rukmini Dilip           | DAMS               |
| 16.     | Deepankar Saha                 | DAMS               |
| 17.     | Bokare Sakshi Sudhakar         | DAMS               |
| 18.     | Deshmukh Himanshu Nandkumar    | DAMS               |
| 19.     | Pooja Singh                    | DAMS               |
| 20.     | Jonnakuty Saikrishna           | DAMS               |
| 21.     | Nek Zahir Javid                | DAMS               |
| 22.     | Biswas Neetu Rajkumar          | DAMS               |

|     |                              |      |
|-----|------------------------------|------|
| 23. | Soni Twinkle Suresh          | DAMS |
| 24. | Deokar Swapnil Pradip        | DAMS |
| 25. | Priyanka Sahajwani           | DAMS |
| 26. | Geetika Awadhesh Singh       | DAMS |
| 27. | Kushwaha Kishan Omprakash    | DAMS |
| 28. | Narate Sachin Santosh        | DAMS |
| 29. | Kanabar Yash Pravin          | DAMS |
| 30. | Nadiger Sharadhi Satish      | DAMS |
| 31. | Shah Krisha Ashok            | DAMS |
| 32. | Kale Rewali Arvind           | DAMS |
| 33. | Bawache Ashutosh             | DAMS |
| 34. | Sirshak Mishra               | DAMS |
| 35. | Patil Yugandhara Appasaheb   | DAMS |
| 36. | Megha Mahendra Kumar Gangele | DAMS |
| 37. | Sahoo Kunal Narayan          | DAMS |
| 38. | Aher Krishnakant Arun        | DAMS |
| 39. | Prajakta Harshal Ratnaparkhi | DAMS |
| 40. | Gidwani Shivani Shyam        | DAMS |
| 41. | Patil Janmada Jayavant       | DAMS |
| 42. | Patil Rishabh Shankar        | DAMS |
| 43. | Bhanushali Kinjal Arvind     | DAMS |
| 44. | Bhoosreddy Aryaman Ajay      | DAMS |
| 45. | Wadekar Omkar Surendra       | DAMS |
| 46. | Jain Shreya Nilay            | DAMS |
| 47. | Sreelaxmi Sreeraj            | DAMS |
| 48. | Gautam Shweta Vinodkumar     | DAMS |
| 49. | Dhakne Sanket Pralhad        | DAMS |
| 50. | Kirdat Pankaj Mahadeo        | DAMS |
| 51. | Tonapi Kshitija Dipak        | DAMS |
| 52. | Muley Samuddhi Sunil         | DAMS |
| 53. | Kakade Pooja Babanrao        | DAMS |
| 54. | Satav Pranita Balkisan       | DAMS |
| 55. | Napte Madhao Ramrao          | DAMS |
| 56. | Adilagna Das                 | DAMS |
| 57. | Gokhale Mrunmayee Manavendra | DAMS |
| 58. | Navdiya Abhishek Jayantkumar | DAMS |
| 59. | Lad Sushil Eknath            | DAMS |
| 60. | Kitture Rushikesh Ishwar     | DAMS |
| 61. | Borhade Rohan Vilas          | DAMS |
| 62. | Umate Aakash Devidasrao      | DAMS |
| 63. | Chidrawar Sumedha Arunrao    | DAMS |



|      |                                     |      |
|------|-------------------------------------|------|
| 64.  | Korde Anand Abhijit                 | DAMS |
| 65.  | Shaikh Arbajoddin Ainoddin          | DAMS |
| 66.  | Bhut Ruchita Anil                   | DAMS |
| 67.  | Dash Arunima Pramod                 | DAMS |
| 68.  | Bhaskarwar Harsh Abhijeet           | DAMS |
| 69.  | Tajne Ganesh Purushottam            | DAMS |
| 70.  | Choudhary Zeba Khatoon Shamim Ahmed | DAMS |
| 71.  | Singh Abhilasha Ranvijay            | DAMS |
| 72.  | Khode Suruchi Padmakar              | DAMS |
| 73.  | Badhe Amey Pankaj                   | DAMS |
| 74.  | Ganorkar Devashri Niranjan          | DAMS |
| 75.  | Tale Rushikesh Dattatray            | DAMS |
| 76.  | Gehi Sumeet Pratap                  | DAMS |
| 77.  | Taneja Ritu Rajesh                  | DAMS |
| 78.  | Patil Bhakti Sunil                  | DAMS |
| 79.  | Girge Advait Dattu                  | DAMS |
| 80.  | Sahani Varsha Ramjatan              | DAMS |
| 81.  | Pawar Jaising Rohidas               | DAMS |
| 82.  | Panchal Krishna Nehru               | DAMS |
| 83.  | Sonwane Chakradhar Sham             | DAMS |
| 84.  | Deore Harshada Devidas              | DAMS |
| 85.  | Lande Sagar Janardhan               | DAMS |
| 86.  | Namde Netra Ajay                    | DAMS |
| 87.  | Jagtap Sachin Kakasaheb             | DAMS |
| 88.  | Dalal Rujuta Aniruddha              | DAMS |
| 89.  | Tapare Tushar Gajanan               | DAMS |
| 90.  | Patil Rasika Ravindra               | DAMS |
| 91.  | Mane Shubham Kailash                | DAMS |
| 92.  | Sanap Abhay Pandurang               | DAMS |
| 93.  | Tate Amol Daulatrao                 | DAMS |
| 94.  | Wagh Sankalp Sumant                 | DAMS |
| 95.  | Honshette Sachin Subhashrao         | DAMS |
| 96.  | Arsul Rushikesh Ramesh              | DAMS |
| 97.  | Londhe Akshata Balasaheb            | DAMS |
| 98.  | Arika Pareek                        | DAMS |
| 99.  | Shaikh Aawej Allabaksh              | DAMS |
| 100. | Sapna Yadav                         | DAMS |
| 101. | Wagh Aditya Ramdas                  | DAMS |
| 102. | Suba Tvisha Nikhil                  | DAMS |
| 103. | Vivek Tiwari                        | DAMS |
| 104. | Mandlik Nimish Sandip               | DAMS |

|      |                             |       |
|------|-----------------------------|-------|
| 105. | Gholap Amit Narayan         | DAMS  |
| 106. | Sainath Umakant Panchgalle  | DAMS  |
| 107. | Uday Suresh Patil           | DAMS  |
| 108. | Nikita Jacinth Talluri      | DAMS  |
| 109. | Komal Vinod Pardeshi        | DAMS  |
| 110. | Rupam Keshav Halmare        | DAMS  |
| 111. | Vaishnavi Sopan Kaware      | DAMS  |
| 112. | Amit Murlidhar Pathare      | DAMS  |
| 113. | Punekar Akanksha Dilip      | DAMS  |
| 114. | Aghao Shubhangi Atmaram     | DAMS  |
| 115. | Asnain Abdulhafiz Sayyed    | DAMS  |
| 116. | Rathod Shweta Rameshvar     | DAMS  |
| 117. | Pranay Prakash Jamdhade     | DAMS  |
| 118. | Aishwarya Abhiman Waghmare  | DAMS  |
| 119. | Mayuri Pramod Dongre        | DAMS  |
| 120. | Nikhil Sanjay Jadhav        | DAMS  |
| 121. | Omkar Ramchandra Katkar     | DAMS  |
| 122. | Jagadish Motilal Sonawane   | DAMS  |
| 123. | Pooja Shankar Ranvir        | DAMS  |
| 124. | Kamble Siddharth Vidyasagar | DAMS  |
| 125. | Jui Pradip Goregaonkar      | DAMS  |
| 126. | Kamble Rushikesh Rakesh     | DAMS  |
| 127. | Nikhil Anil Khare           | DAMS  |
| 128. | Manisha Dashrath Gaikwad    | DAMS  |
| 129. | Akshata Sopan Karale        | DAMS  |
| 130. | Pooja Shrirang Sapkal       | DAMS  |
| 131. | Sanhita                     | USMLE |
| 132. | Ghule Varun Suhas           | USMLE |
| 133. | Patil Neha Vivekanand       | USMLE |
| 134. | Bhavik Kavediya             | USMLE |
| 135. | Sejal Bhale                 | USMLE |
| 136. | Mihir Shekhar Talathi       | USMLE |
| 137. | Siddharath Kapal            | USMLE |
| 138. | Aishwarya Umesh Dhadwal     | USMLE |
| 139. | Namrata Kailasrao Nalawade  | USMLE |
| 140. | Sharvari                    | USMLE |
| 141. | Jaybhaye Vaishnavi Kalyan   | USMLE |
| 142. | Wayal Riya Mukund           | USMLE |
| 143. | Aakanksha Atul Khalkar      | USMLE |
| 144. | Mane Avdhoot Rajendra       | USMLE |
| 145. | Tanushree Pankaj Golhar     | USMLE |

|      |                              |       |
|------|------------------------------|-------|
| 146. | Tipale Arjun Rajendra        | USMLE |
| 147. | Pranjal Jayant Kad           | USMLE |
| 148. | Akshad Ambadas Jaybhave      | USMLE |
| 149. | Shravani Kadam               | USMLE |
| 150. | Suyog Dinkar Padade          | USMLE |
| 151. | Kalyankar Ajay Manchakrao    | USMLE |
| 152. | Dharme Aishwarya Sudhir      | USMLE |
| 153. | Shinde Vivek Shahadev        | USMLE |
| 154. | Akolkar Pratik               | USMLE |
| 155. | Molke Munjaji Maroti         | USMLE |
| 156. | Chavan Yash Sunil            | USMLE |
| 157. | Vaibhav Muthe                | USMLE |
| 158. | Shaikh Irfan Shaikh Lukman   | USMLE |
| 159. | Vibhute Aniket Kumar         | USMLE |
| 160. | Pawara Monika Mangalsing     | USMLE |
| 161. | Kandekar Dip Rajesh          | USMLE |
| 162. | Riya Singh                   | USMLE |
| 163. | Gaikwad Dhanada Dhananjay    | USMLE |
| 164. | Gaur Rudrani Jaiprakash      | USMLE |
| 165. | Satyajeet Prakash Virkar     | USMLE |
| 166. | Karmadkar Pradnya Prakash    | USMLE |
| 167. | Shinde Pratiksha Somnath     | USMLE |
| 168. | Parihar Jivan Julalsingh     | USMLE |
| 169. | Deshmane Shambhuraje Rajesh  | USMLE |
| 170. | Omkar Mukund Wagh            | USMLE |
| 171. | Patil Saloni Pradeep         | USMLE |
| 172. | Shinde Priyanka Bharat       | USMLE |
| 173. | Sable Isha Kailas            | USMLE |
| 174. | Abiraj Sanjay Taware         | USMLE |
| 175. | Narwade Pradyumn Sudhir      | USMLE |
| 176. | Lad Rohit Ramhari            | USMLE |
| 177. | Dhakpade Avishkar Sanjay     | USMLE |
| 178. | Gandhe Sanika Shankarprasad  | USMLE |
| 179. | Patare Aadesh Hanuman        | USMLE |
| 180. | Akash Babanrao Kharat        | USMLE |
| 181. | Vaishnavi Rajkumar Sirsat    | USMLE |
| 182. | Vidhi Sampat Bhosale         | USMLE |
| 183. | Rupesh Ravindra Kumbhar      | USMLE |
| 184. | Bandgar Prathmesh Vishwanath | USMLE |
| 185. | Potare Aniruddha Santosh     | USMLE |
| 186. | Ritika Vinod Rathod          | USMLE |

|      |                                |       |
|------|--------------------------------|-------|
| 187. | Sarang Ramesh Gangai           | USMLE |
| 188. | Ketan Prashant Chouthkanthiwar | USMLE |
| 189. | Bhavya Hanumant Bothra         | USMLE |
| 190. | Surabhi Jalindar Bhagwat       | USMLE |
| 191. | Sheryl Vincent Chettiar        | USMLE |
| 192. | Bhushan Pravin Mallawat        | USMLE |
| 193. | Abhijit Ram Ambure             | USMLE |
| 194. | Ryan Chacko Santosh            | USMLE |
| 195. | Sonal Saxena                   | USMLE |
| 196. | Sejal Jitendra Jain            | USMLE |
| 197. | Shantanu Chandrakant Sonawane  | USMLE |
| 198. | Nikita Kishor Rao Donode       | USMLE |
| 199. | Divya Dashrath Galipelli       | USMLE |
| 200. | Sainath Umakant Panchgalle     | USMLE |
| 201. | Uday Suresh Patil              | USMLE |
| 202. | Nikita Jacinth Talluri         | USMLE |
| 203. | Komal Vinod Pardeshi           | USMLE |
| 204. | Rupam Keshav Halmare           | USMLE |
| 205. | Vaishnavi Sopan Kaware         | USMLE |
| 206. | Amit Murlidhar Pathare         | USMLE |
| 207. | Punekar Akanksha Dilip         | USMLE |
| 208. | Aghao Shubhangi Atmaram        | USMLE |
| 209. | Asnain Abdulhafiz Sayyed       | USMLE |
| 210. | Rathod Shweta Rameshvar        | USMLE |
| 211. | Pranay Prakash Jamdhade        | USMLE |
| 212. | Aishwarya Abhiman Waghmare     | USMLE |
| 213. | Mayuri Pramod Dongre           | USMLE |
| 214. | Nikhil Sanjay Jadhav           | USMLE |
| 215. | Omkar Ramchandra Katkar        | USMLE |
| 216. | Kumbharkhane Neha Ashok        | USMLE |
| 217. | Jagadish Motilal Sonawane      | USMLE |
| 218. | Pooja Shankar Ranvir           | USMLE |
| 219. | Kamble Siddharth Vidyasagar    | USMLE |
| 220. | Jui Pradip Goregaonkar         | USMLE |
| 221. | Kamble Rushikesh Rakesh        | USMLE |
| 222. | Nikhil Anil Khare              | USMLE |
| 223. | Manisha Dashrath Gaikwad       | USMLE |
| 224. | Akshata Sopan Karale           | USMLE |
| 225. | Pooja Shrirang Sapkal          | USMLE |
| 226. | Kate Sharwari Rameshwar        | USMLE |
| 227. | Tanvi Kiran Deshmukh           | USMLE |

|      |                            |       |
|------|----------------------------|-------|
| 228. | Darshan Virendra Tatiya    | USMLE |
| 229. | Khose Mrunali Mohanrao     | USMLE |
| 230. | Nilesh Eknath Maule        | USMLE |
| 231. | Sonar Niranjan Hemant      | USMLE |
| 232. | Sisodia Gayatri Mahendra   | USMLE |
| 233. | Syed Mohammed Farhan Irfan | USMLE |
| 234. | Pandey Surabhi Yogendra    | USMLE |
| 235. | Jadhawar Suraj Sundarrao   | USMLE |
| 236. | Shirke Rutuja Chandrakant  | USMLE |
| 237. | Jajodia Ananya Ajay        | USMLE |
| 238. | Edake Siddhant Shivaji     | USMLE |
| 239. | Pawashe Richa Laxman       | USMLE |
| 240. | Chavan Gauri Shankar       | USMLE |
| 241. | Rangole Nikita Bhagyesh    | USMLE |
| 242. | Murthy Shreya Prasad       | USMLE |
| 243. | Shilpa M Marar             | USMLE |

## GATHERING

| Sr. No. | Name Of The Event        |
|---------|--------------------------|
| 1.      | Dance                    |
| 2.      | Singing                  |
| 3.      | Monologue                |
| 4.      | Mehendi                  |
| 5.      | Beg Borrow & Steal       |
| 6.      | Treasure Hunt            |
| 7.      | Fashion Show             |
| 8.      | Drama                    |
| 9.      | Rangoli Competition      |
| 10.     | Face Painting & Nail Art |
| 11.     | Musical Chair            |
| 12.     | Traditional Day          |
| 13.     | Antakshari               |
| 14.     | Fish Pond                |
| 15.     | Sketching                |

## PHOTOGRAPHS

DATE: 11/04/2016







## SPORTS

### INDOOR & OUTDOOR SPORTS ACTIVITIES TAKEN UP BY THE STUDENTS:

| Sr. No. | Indoor & Outdoor Games |
|---------|------------------------|
| 1.      | Table Tennis           |
| 2.      | Chess                  |
| 3.      | Carom                  |
| 4.      | Badminton              |
| 5.      | Cricket                |
| 6.      | Foot Ball              |
| 7.      | Basket Ball            |
| 8.      | Volley Ball            |
| 9.      | Kabaddi                |

### PHOTOGRAPHS



EVENT: TABLE TENNIS





EVENT: BASKET BALL



EVENT: BASKET BALL



EVENT: BASKET BALL







**BADMINTON MATCH IN PROGRESS**

## GANESH FESTIVAL CELEBRATIONS

The undergraduate students, especially the IIMBBS actively arrange the "Ganesh Festival" each year. Lord Ganesha Idol is emplaced for ten days beginning from Ganesh Chaturthi upto Anantachaturdashi and the entire staff & students of the institute get indulged into prayers and worship with conviction. During the ten days celebration, one day is reserved for serving "Mahaprasad". Mahaprasad is served to all the staff & students of the Medical College, physiotherapy College, & Nursing College & also to the patients, relatives and visitors to the hospital. The celebration ends up on Anantachaturdashi, wherein the students arrange procession & immersion of the idol.



SHRI SATYANARAYA POOJA DURING GANESH FESTIVAL



## THE HOSPITAL

### Padmashree Dr. Vikhe Patil Memorial Hospital, Ahmednagar

#### SPECIALTIES DEPARTMENTS

##### Medicine & Allied Specialties

- 1.General Medicine
- 2.Paediatrics
- 3.Tuberculosis & Respiratory Diseases
- 4.Dermatology, Venereology & Leprosy
- 5.Psychiatry

##### Surgery & Allied Specialties

- 1.Gen.Surgery including Pediatrics Surgery
- 2.Orthopedics
- 3.Ophthalmology

##### Obstetrics & ANC Gynecology

1. Obstetrics Gynecology

#### DEPARTMENT WISE BED DISTRIBUTION:

| Department    | No. Of Beds | No. Of Units |
|---------------|-------------|--------------|
| Medicine      | 150         | 5            |
| Skin          | 30          | 1            |
| TB/Chest      | 20          | 1            |
| Psychiatry    | 15          | 1            |
| Paediatrics   | 90          | 3            |
| Surgery       | 150         | 5            |
| ENT           | 15          | 1            |
| Orthopedics   | 90          | 3            |
| Ophthalmology | 30          | 1            |
| OBGY          | 90          | 3            |
| Total         | 680         | 24           |

**SUPERSPECIALITY SERVICES:****NO. OF PATIENTS SEEN IN SUPERSPECIALITY UNITS:**

| 2015-2016                       | Jan | Feb | Mar | Apr | May | Jun | Jul |
|---------------------------------|-----|-----|-----|-----|-----|-----|-----|
| Department                      |     |     |     |     |     |     |     |
| Cardiology                      | 118 | 140 | 258 | 122 | 230 | 217 | 277 |
| Cardiovascular Thoracic surgery | 16  | 23  | 24  | 19  | 35  | 31  | 19  |
| Neurology                       | 7   | 6   | 8   | 4   | 7   | 9   | 11  |
| Neurosurgery                    | 0   | 3   | 8   | 5   | 7   | 8   | 12  |
| Nephrology                      | 9   | 4   | 5   | 3   | 2   | 7   | 4   |
| Urosurgery                      | 7   | 20  | 5   | 5   | 14  | 25  | 24  |
| Dailysis                        | 324 | 349 | 385 | 373 | 422 | 453 | 450 |
| Gastroterology                  | 29  | 28  | 26  | 22  | 25  | 27  | 18  |
| Gastrosurgery                   | 0   | 4   | 1   | 0   | 1   | 1   | 5   |
| Peadiatric Surgery              | 0   | 1   | 10  | 2   | 5   | 1   | 6   |
| NICU/PICU Neonatology           | 1   | 9   | 12  | 9   | 10  | 7   | 3   |
| Total                           | 511 | 587 | 742 | 564 | 758 | 786 | 829 |

## STATISTICS:

| Statistics Particulars                | No.    |
|---------------------------------------|--------|
| <b>No. Of Patients Treated In OPD</b> |        |
| Old                                   | 228537 |
| New                                   | 189377 |
| Total                                 | 417914 |
| <b>No. Of Patients Treated In IPD</b> |        |
| Bed occupancy                         | 194978 |
| Admission                             | 31504  |
| Discharges                            | 30364  |
| Bed occupancy (%)                     | 86     |
| <b>No. Of Operative Procedures</b>    |        |
| Major OT                              | 9851   |
| Minor OT                              | 10432  |
| Minor OPD (Day care)                  | 4471   |
| <b>Radiology Investigations</b>       |        |
| Plain radiology (X-rays)              | 86928  |
| Special Investigations                | 4230   |
| USG                                   | 44995  |
| Colour dopler/2D Echo                 | 3443   |
| CT scan                               | 8644   |
| Mammography                           | 1376   |
| MRI                                   | 9222   |
| Others (Anc DOP, USG)                 | --     |
| Total                                 | 158838 |
| <b>Laboratory Investigations</b>      |        |
| Pathology                             | 304567 |
| Biochemistry                          | 277186 |
| Microbiology                          | 120169 |
| <b>OBST/Gynaecology</b>               |        |
| No. of deliveries                     | 2603   |
| No. of births                         | 2603   |
| <b>No. Of Patients Seen In Camps</b>  |        |
| No. of M.D. camps                     | 11     |
| Patients seen in M.D. camps           | 1753   |



## THE HOSPITAL



**HOSPITAL ENTRANCE**



**REGISTRATION**



**WAITING LOBBY FOR PATIENTS**



**LIFT FOR PATIENTS****HELP DESK****CASUALTY****AMBULANCE SERVICES**



**FIRE FIGHTING SYSTEM**

## **CENTRAL CLINICAL LABORATORY**



## **SPECIMEN COLLECTION AREA**



## **HAEMATOLOGY & PATHOLOGY**

**BACTERIOLOGY****MYCOLOGY****SEROLOGY****BIOCHEMISTRY**





## BIOCHEMISTRY



## BLOOD BANK

## TRAININGS

### TRAINING OF TEACHERS FOR E-CONTENT:

E-Training programme conducted on "Application of machine learning in medicine" organized by the Medical Education Unit in collaboration with the Department of Information Technology on 11/07/2016

### WORKSHOPS / CONFERENCES / SYMPOSIUM / SEMINAR /GUEST LECTURES ATTENDED BY FACULTY:

| Sr. No. | Name Of The Teacher     | Name Of The Award (S)   |
|---------|-------------------------|---|
| 1.      | Dr. B.R. Zambare        | 3T Bioethics Training Programme for teachers of health science organized by DPU of UNESCO at D.Y. Patil Pune 6 <sup>th</sup> August 2015                                    |
| 2.      | Ms Chhaya Wagh          | Seminar Impact of IT on College Library Organized by Science College, Ahmednagar, 9 <sup>th</sup> -10 <sup>th</sup> October 2015  |
| 3.      | Dr. N. J. Gadekar       | 10 <sup>th</sup> International Congress of Association Conference AMASICON 2015 Organized by Vama Events Pvt. Ltd at Mumbai 5 <sup>th</sup> – 8 <sup>th</sup> November 2015 |
| 4.      | Dr. Ramchandra Padalkar | 42 <sup>nd</sup> National Conference ACBICON 2015 organized by Department of Biochemistry, PGI Med Edu & Res, Chandigarh. 25 – 28 Nov 2015                                  |
| 5.      | Dr. Sunita Nigute       | Revised Basic Course MET workshop at MUHS Regional Centre Pune, Maharashtra, 18 – 20 January 2016   |
| 6.      | Dr. Sunita Nigute       | Sensitization Programme for AT-COM Module Organized by MET unit MUHS Regional Centre Pune, Maharashtra, 21 <sup>st</sup> January 2016                                       |
| 7.      | Dr. Pritish Raut        | Revised Basic Course MET workshop at MUHS Regional Centre Pune, Maharashtra, 18 – 20 January 2016   |
| 8.      | Dr. Pritish Raut        | Sensitization Programme for AT-COM Module Organized by MET unit MUHS Regional Centre Pune, Maharashtra, 21 <sup>st</sup> January 2016                                       |
| 9.      | Dr. Sushil Kachewar     | 69 <sup>th</sup> Annual IRIA Odisha State Conference 2016 at Bhubaneshwar 21 <sup>st</sup> – 24 <sup>th</sup> January 2016  |
| 10.     | Dr. Ranajit Tandale     | Revised Basic Course MET workshop at MUHS Regional Centre Pune, Maharashtra, 29 – 31 <sup>st</sup> March 2016   |
| 11.     | Dr. Ranajit Tandale     | Sensitization Programme for AT-COM Module Organized by MET unit MUHS Regional Centre Pune, Maharashtra, 1 <sup>st</sup> April 2016  |
| 12.     | Dr. Sachin Solat        | Revised Basic Course MET workshop at MUHS Regional Centre Pune, Maharashtra, 29 – 31 <sup>st</sup> March 2016   |
| 13.     | Dr. Sachin Solat        | Sensitization Programme for AT-COM Module Organized by MET unit MUHS Regional Centre Pune, Maharashtra, 1 <sup>st</sup> April 2016  |
| 14.     | Dr. Dhananjay           | Revised Basic Course MET workshop at MUHS Regional Centre Pune,   |

|     |                      |  |
|-----|----------------------|--|
|     | Andure               | Maharashtra, 29 – 31 <sup>st</sup> March 2016  |
| 15. | Dr. Dhananjay Andure | Sensitization Programme for AT-COM Module Organized by MET unit MUHS Regional Centre Pune, Maharashtra, 1 <sup>st</sup> April 2016 |

## GENDER EQUITY SENSITIZATION PROGRAMMES

| Sr. No. | Title Of Gender Sensitization Programme  | Dates      |
|---------|--|------------|
| 1.      | International Women's Day – "Empowering Women: Empowering Humanity"                | 09.03.2015 |
| 2.      | A Short talk on Menstrual Period of women and orthodox thoughts of society.        | 18.08.2015 |
| 3.      | Guest lecture on Women Rights at workplaces and in society.                        | 08.10.2015 |
| 4.      | International Women's Day – "Planet 50-50 by 2030: Step it up for Gender Equality" | 08.03.2016 |

## AWARDS & APPRECIATIONS

### 1. Dr. R. K. Padalkar:

- Ahilya Bhushan Award (State level) by the Ahilya Sahishnik Samaj Ani Sanskrutik Prabodinin, Sangli, Maharashtra.
- Navratna Award (State level) by the Maharashtra Patrakar Sangha, Ahmednagar

### 2. Dr. Sunil Mhaske:

- Best Teacher Award (State Level) by PDVVPF's Medical College, Ahmednagar

### 3. Institutional Award: Excellence in Healthcare and Best Services from Vijaya Urban Multistate CO Credit Society, Majalgaon, Beed

### 4. Institutional Award: Excellence in Healthcare Services to Patient and Children from Rutuja Foundation, Ahmednagar

## RESEARCH

### CODE OF ETHICS:

The institute strongly promotes biomedical research activities of students and staff. In view of this bears an "Institutional Ethical Committee" (IEC) for the same. It also offers Standard Operating Procedures to be followed in order to take up any type of research activity. The objective of Standard Operating Procedure (SOP) is to ensure quality and consistency in review of clinical research proposals and to follow the ICMR and national ethical guidelines for biomedical research on human subjects.

The institute formulates a booklet for "Code of ethics" which explains all the principles of research activities.

All the research proposals including PG dissertations, UG STR proposals, Teachers LTR proposals, ICMR proposals, Teachers departmental projects, any other projects of students or teachers for external fundings is reviewed by the IEC and progressively corrected if needed and then approved for conduct.

### RESEARCH PUBLICATIONS:

| Sr. No | Title Of Paper   | Name Of Authors  | Dept. Of Teacher | Name Of Journal   | Year Of Publication           | ISSN Number                    | Link Of The Recognition In UGC Enlistment Of The Journal  |
|--------|--|--|------------------|---|-------------------------------|--------------------------------|---|
| 1      | Unilateral Triple Renal Veins with Anomalous Drainage of Right Testicular Vein: A Rare Case Report                   | Fating A.S.  | Anatomy          | IJHSR.  | 2015, 5,622-626               | ISSN 2249-9571                 | <a href="https://www.ijhsr.org/IJHSR_Vol.5_Issue.8_Aug2015/94.pdf">https://www.ijhsr.org/IJHSR_Vol.5_Issue.8_Aug2015/94.pdf</a>   |
| 2      | Transposition of External and Internal Carotid Arteries: Clinical Significance                                       | Dr S. D Jadhav & Dr B.R Zambare  | Anatomy          | Indian Journal of Anatomy                                   | 2015, 4, 161-163.             | ISSN 2320-0022 Eissn 2455-622x | <a href="https://www.researchgate.net/publication/289626326_Transposition_of_External_and_Internal_Carotid_Arteries_Clinical_Significance">https://www.researchgate.net/publication/289626326_Transposition_of_External_and_Internal_Carotid_Arteries_Clinical_Significance</a> |
| 3      | An anatomical study of proximal attachment of long head of biceps tendon.  | Dr Surekha Jadhav  | Anatomy          | Int J Anat Res.   | April 2016, 4 (2) p- 2354-57. | ISSN 2321-4287                 | IJAR.2016.216.pdf   |
| 4      | Sphenoidal emissary foramen and its clinical consideration.  | Dr S.D Jadhav  | Anatomy          | Int J Research in Med Sci                                   | July 2016; 4, 2926- 2929.     | ISSN 2320-6071 Eissn 2320-6012 | 1041-4087-1-PB.pdf  |
| 5      | Variation of the left gastric & right inferior phrenic arteries: Its clinical Implication.                           | Dr S. D Jadhav   | Anatomy          | Indian Jr of Anatomy  | May 2016, 5 (2), p- 195- 197  | ISSN 2320-0022 Eissn 2455-622x | <a href="https://www.rfppl.co.in/subscription/upload_pdf/ija16_3522.pdf">https://www.rfppl.co.in/subscription/upload_pdf/ija16_3522.pdf</a>   |
| 6      | A study of magnesium concentration as a novel predictor in patients with non insulin dependent diabetic nephropathy. | Dr.P.V. Satyanarayana, Dr. S.S. Bhagat, Dr. R.K. Padalkar, S. M. Patil ,R. | Biochemistry     | European Journal of Biomedical and pharmaceutical sciences. | 2015                          | ISSN 2349-8870                 | <a href="https://www.ejbps.com/ejbps/abstract_id/593">https://www.ejbps.com/ejbps/abstract_id/593</a>   |

|    |   |  |              |   |   |                          |   |
|----|---|--|--------------|---|---|--------------------------|---|
|    |   | A. Ghone   |              |   |   |                          |   |
| 7  | The Impact of Serum Uric Acid and Vitamin D on Essential Hypertension   | R.K Padalkar, Sangita Patil, Sonali Bhagat, Rahul Ghone, Dhananjay Andure                                  | Biochemistry | Journal of Practical Biochemistry and Biophysics                    | 2016 Jan- June , 1:1 ,35-39                 | ISSN 2456-2053           | <a href="https://rfppl.co.in/view_abstract.php?jid=68&amp;art_id=3615">https://rfppl.co.in/view_abstract.php?jid=68&amp;art_id=3615</a>   |
| 8  | A Study of Oxidative Stress and Attenuation of Total Antioxidant Capacity in Severe Acute Malnutrition.   | Rahul A Ghone, AN Suryakar, R K Padalkar, DA Sangle, AC Karnik, P S Hundekar, SM Patil, SS Bhagat          | Biochemistry | International Journal of Education and Research in Health Sciences, | 2016, July – Sept 1 (3) 1-4                 | ISSN 2455-2410 2455-555X | <a href="https://www.semanticscholar.org/paper/A-Study-of-Oxidative-Stress-and-Attenuation-of-in-Ghone-Suryakar/844308e4ef99fcd072d35b8c5d0b02221add7bff?p2df">https://www.semanticscholar.org/paper/A-Study-of-Oxidative-Stress-and-Attenuation-of-in-Ghone-Suryakar/844308e4ef99fcd072d35b8c5d0b02221add7bff?p2df</a> |
| 9  | The study of serum adenosine deaminase activity as an immunoenzyme marker in type 2 diabetes mellitus patients  | Ramchandra K Padalkar , Sangita M. Patil , Sonali S. Bhagat , Rahul A Ghone, Dhananjay V. Andure           | Biochemistry | European Journal of Biomedical and pharmaceutical sciences          | 2016 July 3 : 8, 214-217                    | ISSN 2349-8870           | <a href="https://www.ejbps.com/ejbps/abstract_id/1528">https://www.ejbps.com/ejbps/abstract_id/1528</a>   |
| 10 | To Correlate the association of markers of chronic renal failure in patients with and without haemodialysis.  | Dr.Dhananjay V. Andure, Dr. Mrs Anita M. Raut, Dr. R. K. Padalkar , Miss Patil S. M.                       | Biochemistry | Scholars journal of Applied Medical Sciences                        | 2016, July 4 (7A) 2312-2317                 | ISSN 2347-954X 2320-6691 | <a href="http://saspublisher.com/wp-content/uploads/2016/08/SJAMS-47A-2312-2317.pdf">http://saspublisher.com/wp-content/uploads/2016/08/SJAMS-47A-2312-2317.pdf</a>   |
| 11 | Immunization with Wuchereriabancrofti Glutathione-S-transferase Elicits a Mixed Th1/Th2 Type of Protective Immune Response Against Filarial Infection in Mastomys | Dhananjay Andure, Kiran Pote, Vishal Khatri, Nitin Amdare, Ramchandra Padalkar, Maryada Venkata Rami Reddy | Biochemistry | Ind J Clin Biochem  | 2016 Feb.10 -1007/s 12291-016-0556, 423-430 | ISSN 0970-1915 0974-0422 | <a href="https://pubmed.ncbi.nlm.nih.gov/27605739/">https://pubmed.ncbi.nlm.nih.gov/27605739/</a>   |
| 12 | Relation between Big Five personalities and total peripheral lymphocyte count   | Dr. Sunita Nighute Dr. S. Sadawarte  | Physiology   | Journal of international physiology                                 | 2015 vol- 3,no-4                            | ISSN 2320-608X           | <a href="https://rfppl.co.in/view_abstract.php?jid=44&amp;art_id=2486">https://rfppl.co.in/view_abstract.php?jid=44&amp;art_id=2486</a>   |
| 13 | Correlation between age gender and brainstem auditory evoked potential  | Dr. Sunita Nighute Dr. Maria Khatoon   | Physiology   | J of International physiology Index                                 | 2016 , Jan, vol-4 no-1, 15-20               | ISSN 2320-608X 2320-6039 | <a href="https://rfppl.co.in/view_abstract.php?jid=44&amp;art_id=3240">https://rfppl.co.in/view_abstract.php?jid=44&amp;art_id=3240</a>   |
| 14 | Endometrial aspiration cytology in gynecological disorders  | Meenal Jadhav , Anjali Phatake   | Pathology    | Journal of Cytology   | 2016 Jan 33 (1) 13-                         | ISSN 2157-7099           | <a href="https://www.ncbi.nlm.nih.gov/pmc/articles/PMC4782396/">https://www.ncbi.nlm.nih.gov/pmc/articles/PMC4782396/</a>   |



|    |   |  |               |  |                             |                                |   |
|----|---|--|---------------|--|-----------------------------|--------------------------------|---|
|    |   |  |               |  | 16                          |                                |   |
| 15 | SialadenomaPapilliferum   | Dr. S. KhapardeDr.S. Deshmukh Dr. B.B. Shinde Dr. Shaleenlamba   | Pathology     | Indian Journal of Pathology Research and Practice    | 2016, MAY-AUG 5 (2) 218-221 | ISSN 2455-5320                 | <a href="https://www.rfppl.co.in/view_abstract.php?jid=10&amp;art_id=3579">https://www.rfppl.co.in/view_abstract.php?jid=10&amp;art_id=3579</a>   |
|    | Epithelial Ovarian Tumours: Clinicopathologicalcorelations and Immunohistochemical study  | Dr. Pooja Naik Dr. Sanjay Deshmukh Dr. Siddhi Gaurish Dr. S Khandeparkar Avinash Joshi Shridhar Nagare | Pathology     | Journal of Mid Life health                           | 2015                        |                                | <a href="https://pubmed.ncbi.nlm.nih.gov/26903759/">https://pubmed.ncbi.nlm.nih.gov/26903759/</a>   |
| 16 | Monostatic Fibrous Dysplasia of ethmoid sinus   | Dr. S Deshmukh, Dr. Khaparde Dr. Kotnis,   | Pathology     | VIMS health science journal                          | 2016 June 3 (2)64-65        | ISSN 2348-523x Eissn 2454-1954 |   |
| 17 | Study of MRSA isolated from Ultrasonography probes with reference to Antibigram.(First Author) 2016, 223-225  | Dr. Abhijit Awari Dr. Sunita Nighute   | Micro biology | EJPMR  | 2016, Jan                   | ISSN 3294-3211, 2016,          | <a href="https://www.semanticscholar.org/paper/STUDY-OF-MRSA-ISOLATED-FROM-ULTRASONOGRAPHY-PROBES-Awari-T">https://www.semanticscholar.org/paper/STUDY-OF-MRSA-ISOLATED-FROM-ULTRASONOGRAPHY-PROBES-Awari-T</a>                               |
| 18 | Dengue with Atypical Manifestations and WHO Classification  | Dr. Jayant Deshmukh, Dr. Shubhada Avachat, Dr. Anita Fating  | Microbiology  | Journal of Evidence based Medical. & Health Care     | Sept. 2015,                 | ISSN 2349-2562 2349-2570       | <a href="https://www.researchgate.net/publication/285629217">https://www.researchgate.net/publication/285629217</a>   |
| 19 | Assistant of Sensitivity Pattern of Cefepine at Alone andCefepimesulbactamin combination, against ESBL producing gram negative isolates from a tertiary care Hospital, A study from Ahmednagar, Maharashtra | Mr. Prasad Gunjal, Mrs. Shraddha Prasad Gunjal   | Microbiology  | World Journal of Pharmac y &Pharmac eutical Sciences | 2015                        | ISSN2278-4357                  | <a href="https://www.wjpps.com/Wjpps_controller/abstract_id/3558">https://www.wjpps.com/Wjpps_controller/abstract_id/3558</a>   |
| 20 | Bacteriological Profile of Unclean Ultra Sonography Probes with Antibigram,(first Author), 2016;  | Dr. Abhijit Awari Dr. Sunita Nighute   | Microbiology  | JMRR International,                                  | 2016, Jun                   | ISSN 2424-905X eISSN 2424-9068 | <a href="https://www.rfppl.co.in/product_details.php?jid=47&amp;country=India&amp;subs_type=&amp;year=2016&amp;syar=2016">https://www.rfppl.co.in/product_details.php?jid=47&amp;country=India&amp;subs_type=&amp;year=2016&amp;syar=2016</a> |
| 21 | The antiepileptic effect of Riluzole and in combination with phenytion on maximal electroshock induced seizuresin albino rats   | AmolJadhav, Vijayprasad Sangiseti, Dr. ;B. B. Naik   | Pharmacology  | VIMS Health Sciences Journal                         | 2016 June 3 (2) 53-58       | ISSN 2348-523x Eissn 2454-1954 | <a href="https://www.ijbcp.com/index.php/ijbcp/article/view/329">https://www.ijbcp.com/index.php/ijbcp/article/view/329</a>   |
| 22 | A study of prescribing pattern of drugs in patients of cardiovascular emergencies at a tertiary care hospital of western maharashtra  | Kiran P. Vakade Vandana M ThoratChitra C KhanswelkarS  | Pharmacology  | International journal of research in medical         | 2016 February 4(2) 556-561  | ISSN 2320-6071 Eissn 2320-6012 | <a href="https://www.msjonline.org/index.php/ijrms/article/view/538">https://www.msjonline.org/index.php/ijrms/article/view/538</a>   |

|    |   |  |              |  |                             |                                |   |
|----|---|--|--------------|--|-----------------------------|--------------------------------|---|
|    |   | ujata A<br>JadhavVijayprasad M.S<br>anghishetti  |              | science  |                             |                                |   |
| 23 | The effect of riluzole alone and in combination with sodium valproate on onpentylene tetrazole induced seizure in swiss-albino rats                 | AmolRamrao JadhavKiranP. VakadeBana Bihari Nayak Vijayprasad M. Sanghishetti VijaykumarAbhavathi | Pharmacology | International journal of Basic & Clinical pharmacology | 2016 May- June 5(3) 728-732 | ISSN 2319-2003 Eissn 2279-0780 | <a href="https://www.researchgate.net/publication/329482197_The_effect_of_riluzole_alone_and_in_combination_with_sodium_valproate_on_pentylene_tetrazole_induced_seizures_in_swiss-albino_rats">https://www.researchgate.net/publication/329482197_The_effect_of_riluzole_alone_and_in_combination_with_sodium_valproate_on_pentylene_tetrazole_induced_seizures_in_swiss-albino_rats</a> |
| 24 | Evaluation of educational intervention on knowledge and practice regarding breast self examination among paramedical workers in a teaching hospital | Avachat , Thipse   | PSM          | Archives of Medicine & Health Sciences                 | 2016 08 1 2217-2221         | ISSN 2321-4848 2321-6085       | <a href="https://www.ijcmph.com/index.php/ijcmph/article/view/435">https://www.ijcmph.com/index.php/ijcmph/article/view/435</a>   |
| 25 | Spirometric norms in healthy adults of Ahmednagar district of Maharashtra   | Rajbhoj A.A., Thopate A.S., Raut P.K.  | PSM          | The Indian practitioner                                | 2016 April 68 (4) 31-34     | ISSN 0019-6169                 | <a href="http://articles.theindianpractitioner.com/index.php/tip/article/view/646">http://articles.theindianpractitioner.com/index.php/tip/article/view/646</a>   |
| 26 | Assessment of knowledge and practices regarding causes and control of diarrhea among mothers of under five children                                 | Avachatshubhada, sunilMhaske, bipinrathod  | PSM          | Indian journal of communicable diseases                | 2016 Jan 2 (1) 11-14        | ISSN 2395-6631 2455-8265       | <a href="http://dx.doi.org/10.21088/ijcd.2395.6631.2116.2">http://dx.doi.org/10.21088/ijcd.2395.6631.2116.2</a>   |
| 27 | Need to Vaccinate (HBV) and Train medical students against Hazards of Hepatitis B:A study conducted among final Year Medical Students               | Dr. S S AvachatMr S A Joshi Dr. D K Gund   | PSM          | Indian Jr. of Forensic Medicine & Pathology            | 2016 Jan- March 10,         | ISSN 0974-3383 Eissn 0974-3391 |   |
| 28 | Case Report- Malignant Pleural Mesothelioma   | Mukul Bedi, Rahul Gadekar, ArunTyagi   | Medicine     | Intl J of Med & Health Research                        | 2015 Dec1, 04-06            | ISSN 2454-9142                 |   |
| 29 | Original Article- Evaluation of Risk for Type 2 Diabetes Mellitus in 1st Degree Relatives Using Indian Diabetes Risk Score (IDRS),                  | A Tyagi, S. Patel ,M. Waran, A Gagre , S Garudkar , M Bedi,                                      | Medicine     | The Indian Practitioner                                | 2015 Nov. 68,32-36          | ISSN 0019-6169                 | <a href="http://articles.theindianpractitioner.com/index.php/tip/article/view/532">http://articles.theindianpractitioner.com/index.php/tip/article/view/532</a>   |
| 30 | Original Article- A Study of Spectrum of Anemia in Rural Population of Maharashtra  | ArunTyagi, Nikhil Jariwala, HemantPalave,  | Medicine     | Indian J of Med & Health Sciences (IJMHS)              | 2015 Jul- Dec 02,65-70      | ISSN 2454-9142                 | <a href="https://www.researchgate.net/publication/340931748_A_Study_of_Spectrum_of_Anemia_in_Rural_Population_of_Maharashtra">https://www.researchgate.net/publication/340931748_A_Study_of_Spectrum_of_Anemia_in_Rural_Population_of_Maharashtra</a>   |
| 31 | Original Article- Evaluation of Risk for Type 2 Diabetes Mellitus in Medical Students Using Indian Diabetes Risk Score (IDRS),                      | ArunTyagi, Sandip Patel, Marcia Waran, SharadGarudkar, Shashank Telang                           | Medicine     | Sch. J. App. Med. Sci.                                 | 2015 Jul03, 2591-2593       | ISSN 2347-954X                 |   |
|    | High Altitude Pulmonary   | ArunTyagi  | Medicine     | The Indian   | 2016                        | ISSN 2394-                     | <a href="http://articles.theindianpractitioner.com/index.php/tip/article/view/532">http://articles.theindianpractitioner.com/index.php/tip/article/view/532</a>   |

|    |   |  |           |   |  |                                  |   |
|----|---|--|-----------|---|--|----------------------------------|---|
| 32 | Edema: An Observational Study   |  |           | Practitioner  | April Vol 69<br>Apr 2016,<br>No.4:4 1-76           | 3017<br>Eissn0019-<br>6169       | tioner.com/index.php/tip/article/view/460   |
| 33 | Prevalence of Hypoxia in IPDPatients in Medicine Department of a Teaching Hospital in Ahmednagar  | Tanmai Yermal, Rahul Gadekar, Arun Tyagi, Marcia Waran, Vasant Kataria, Sandip Patel, Kulbhushan Marathe | Medicine  | Intl J of Med &Health Research                        | 2016<br>February Vol. 2 Feb. 16, pg 37-8           | ISSN 2454-9142                   | <a href="http://www.medicalsciencejournal.com/archives/2016/vol2/issue2/2-1-16">http://www.medicalsciencejournal.com/archives/2016/vol2/issue2/2-1-16</a>   |
| 34 | Incidence of Obstetric Acute Renal Faillure (ARF) at Tertiary referral Centre in Central Maharashtra Region   | Dr. SharadGarudkar, Dr. ArunTyagi.   | Medicine  | Intl J of Science & Research (IJSR),                  | 2016<br>January Vol 5<br>Issue 1, Jan. 2016:1 08-9 | ISSN 2454-9142                   | <a href="https://www.ijsr.net/get_abstract.php?paper_id=NOV152631">https://www.ijsr.net/get_abstract.php?paper_id=NOV152631</a>   |
| 35 | Acute limb ischemia; perspective view of management of patient of acute limb ischemia beyond the golden hour,high attitude induced (higher coagulable state) ischemia | Dr.siddarth Mishra, DrNiranjan Dash  | Surgery   | SAS journal of medicine                               | 2015<br>September-1,149-151                        | ISSN 2454-5112                   |   |
| 36 | The role of drainage tube in laparoscopic cholecystectomy   | Dr. Santosh Unawane , DrNiranjan Dash  | Surgery   | SJAMS.  | 2015<br>Dec3, 3181-3184                            | ISSN 2320-6619<br>Eissn2347-954x | <a href="http://saspublisher.com/wp-content/uploads/2016/01/SJAMS-39A-3181-3184.pdf">http://saspublisher.com/wp-content/uploads/2016/01/SJAMS-39A-3181-3184.pdf</a>   |
| 37 | Study of Various Techniques of Appendicular stump Closure during Laparoscopic appendectomy  | Dr. AmeyDoke , Dr. JayantGadekar   | Surgery   | International Journal of Science & Research (IJSR) ,  | Page:1 04-107,<br>January 2016                     | ISSN 2454-9142                   | <a href="https://www.ijsr.net/get_count.php?paper_id=NOV152629">https://www.ijsr.net/get_count.php?paper_id=NOV152629</a>   |
| 38 | Training of Medical Interns breaking bad news using DISHA Protocols   | Dr. Sushil G. Kachewar, Dr. Smita S. Kachewar  | Radiology | Journal of contemp t Med. Education                   | Vol. 1, 2015                                       | ISSN 2186-8354                   | <a href="https://www.jcmedu.org/jcmedu-articles/training-of-medical-interns-in-breaking-bad-news-using-disha-protocols.pdf">https://www.jcmedu.org/jcmedu-articles/training-of-medical-interns-in-breaking-bad-news-using-disha-protocols.pdf</a> |
| 39 | Correlation between Sonographically Detected Prenatal weight and actual birth weight of Neonates  | Zoyalrfan Khan Dr. Kachewar S.G.   | Radiology | International Journal of Innovative Research & Review | Vol.3No.3,P-10-14,Sept. 2015, International,       | ISSN 2347-4424                   |   |
| 40 | Imaging of Disseminated Cysticercosis: A Case report and Review of Literature   | Dr. Tejas Mohan Tamhane, Dr. SushilG. Kachewar Dr. Dilip Lakhkar   | Radiology | Indian Journal Applied Radiology                      | Vol. 1, No.1, 2015, National                       | ISSN 0019 - 5359                 | <a href="https://www.opensciencepublications.com/fulltextarticles/IJAR-2581-3919-1-105.html">https://www.opensciencepublications.com/fulltextarticles/IJAR-2581-3919-1-105.html</a>   |
| 41 | MDCT Appearance of an Unsuual Asymptomatic Celiac Artery: Aneurysm.   | Dr. TejasTamhane Dr.   | Radiology | International Journal of                              | Vol. 4 No.4 – P-20-22, Oct. 2015,I                 | ISSN 2277-                       | <a href="http://www.ijars.net/article_s/PDF/2075/15321_F(P)_PF1(VSUAK)_PFA(NCAK).pdf">http://www.ijars.net/article_s/PDF/2075/15321_F(P)_PF1(VSUAK)_PFA(NCAK).pdf</a>   |

|    |   |  |             |  |  |                                |   |
|----|---|--|-------------|--|--|--------------------------------|---|
|    |   | Sushil Kachewar  |             | Anatomy, Radiology & Surgery                     | International                            | 8543                           |   |
| 42 | Unusual Case of Post Traumatic Subclavian Artery Pseudoaneurysm                                 | Dr. Tejas Tamhane, Dr. Sushil Kachewar   | Radiology   | VIMS Health Science Journal                      | Vol.2No.3, Sept. 2015, National, Indexed | ISSN 2348-523x Eissn 2454-1954 |   |
| 43 | Implementing one Minute preceptor for effective teaching and learning among Radiology Residents | Dr. Kachewar S.G.  | Radiology   | International Journal of Applied Radiology       | Vol.1(1)-P-104, 2015,                    | ISSN 0019 - 5359               | <a href="https://www.opensciencepublications.com/fulltextarticles/IJAR-2581-3919-1-104.html">https://www.opensciencepublications.com/fulltextarticles/IJAR-2581-3919-1-104.html</a> |
| 44 | Dual Ectopy Thyroid-A Case Report   | Dr. Bhanupriya Singh, Dr. Suhas S. Ghule, Dr. Dilip Lakhkar, Dr. Sushil Kachewar | Radiology   | Eurorad  | 2016, APRIL 2 - -                        | ISSN 1563-4086                 | <a href="https://www.eurorad.org/case/12980">https://www.eurorad.org/case/12980</a>   |
| 45 | Anencephaly   | Dr. Liza Bulsara Dr. Sunil Mhaske Dr. Amit Italiya                               | Paediatrics | Journal Antiseptic                               | Vol112 NO 09 Sep 15 Page 38-39           | ISSN 0003-5998                 |   |
| 46 | Cysticercosis   | Dr. Sham Tarde Dr. Liza Bulsara Dr. Sunil Mhaske Dr. Thaslima                    | Paediatrics | Journal Antiseptic                               | Vol112 NO 11 Nov15 Page 35-37            | ISSN 0003-5998                 |   |
| 47 | Predictors of outcome in high risk neonates   | Dr. Suchit Tamboli Dr. R B Kothari Dr. Sunil Mhaske Dr. Liza Bulsara             | Paediatrics | VIMS HEALTH                                      | DEC 2015                                 | ISSN 2348-523x Eissn 2454-1954 |   |
| 48 | Paediatrics HIV/ AIDS   | Dr. Liza Bulsara Dr. Sunil Mhaske  | Paediatrics | Journal Of Social Welfare & Management           | Vol7No4Oct-Dec 15 Page 155-158           | ISSN 0975-0231 2456-0871       |   |
| 49 | Case Report : Meckel Grubber Syndrom  | Dr. Liza Bulsara Dr. Sunil Mhaske  | Paediatrics | Indian Journal of Trauma & Emergency Paediatrics | Vol7 NO3-4 July- Dec 15 Page 113-116     | ISSN 2348-9987 Eissn 2455-5517 |   |
| 50 | BCG vaccine A Review article  | Dr. Ninza Rawal Dr. Sunil Mhaske Dr. Pratap Patare Dr. Liza Bulsara              | Paediatrics | Paediatrics Education & Research                 | Vol3 NO4 Oct- Dec 2015 Page 159-162      | ISSN 2321-1644 Eissn 2455-4871 |   |
| 51 | To assess the determinants of fast Food on the present  | Dr N.A. Akolkar Dr.  | Paediatrics | Paediatrics Education                            | Vol3 NO4                                 | ISSN 2321-1644                 |   |

|    |   |   |             |  |  |   |   |
|----|---|---|-------------|--|--|---|---|
|    | scenario of childhood obesity   | Sunil Mhaske<br>Dr. Liza<br>Bulsara   |             | &Research  | Oct- Dec 2015<br>Page 155-158                        | Eissn 2455-                               |   |
| 52 | Medical Education in India  | Dr. Liza<br>Bulsara Dr.<br>Sunil Mhaske   | Paediatrics | Indian<br>Journal of<br>Trauma &<br>Emergen<br>cy<br>Paediatrics | Vol7<br>NO3-<br>4 July- Dec<br>2015<br>Page 97-100   | ISSN 2348-<br>9987<br>Eissn 2455-<br>5517 |   |
| 53 | Prevalence & Pattern Of Upper limb involvement in cerebral palsy                                    | Dr. P M Daule<br>Dr. Sunil<br>Mhaske Dr.<br>Liza Bulsara                            | Paediatrics | VIMS<br>HEALT H<br>SCIENC E<br>JOURN AL                          | Vol2<br>No.4<br>Page 06-08<br>Dec- 15                | ISSN 2348-<br>523x<br>Eissn2454-<br>1954  |   |
| 54 | To utilize MUC as a Parameter for Early detection of SAM in Infants Aged between 1- 6Months.        | Dr. Sunil<br>Mhaske Dr.<br>Liza Bulsara   | Paediatrics | The<br>Antisepti c   | Vol.113, No-<br>2Feb - 2016<br>Page: 30-33           | ISSN 0003-<br>5998                        |   |
| 55 | Guillaume Benjamin – AmandDuchenne  | Dr. Sunil<br>Mhaske Dr.<br>N.A.Akolkar<br>Dr. Liza<br>Bulsara                       | Paediatrics | Indian<br>Journal of<br>Ancient<br>Medicine<br>& Yoga            | Vol. 9No.2<br>April – June16<br>Page:7 3-75          | ISSN 0974-<br>6986<br>Eissn 0974-<br>6994 | <a href="https://rfppl.co.in/view_abstract.php?jid=1&amp;art_id=3327">https://rfppl.co.in/view_abstract.php?jid=1&amp;art_id=3327</a>   |
| 56 | Noble Laureates related to Paediatrics  | Dr. Sunil<br>Mhaske Dr.<br>ShyamTarde<br>Dr. Liza<br>Bulsara                        | Paediatrics | Paediatric<br>Education<br>& Research                            | Vol. 9, No.2<br>April - June<br>2016<br>Page .67- 71 | ISSN 2455-<br>4871<br>Eissn 2321-<br>1641 | <a href="https://rfppl.co.in/view_abstract.php?jid=1&amp;art_id=3326">https://rfppl.co.in/view_abstract.php?jid=1&amp;art_id=3326</a>   |
| 57 | Congenital Hypoplasia Of Depressor AnguliOris Muscle  | Dr.<br>GautamAher<br>Dr. Sunil<br>Mhaske Dr.<br>UrmilaGavali<br>Dr. Liza<br>Bulsara | Paediatrics | Paediatrics<br>Education<br>& Research                           | Vol. 4 No.<br>1Page:43-<br>44Jan- April<br>2016      | ISSN 2455-<br>4871<br>Eissn 2321-<br>1641 | <a href="https://rfppl.co.in/view_abstract.php?jid=22&amp;art_id=3268">https://rfppl.co.in/view_abstract.php?jid=22&amp;art_id=3268</a> |
| 58 | A study of clinical profile of Scorpion Sting   | Dr. Liza<br>Bulsara Dr.<br>Sunil Mhaske<br>Dr. Vishnu<br>Kadam                      | Paediatrics | Indian<br>Journal of<br>Trauma<br>&Emergen<br>cy<br>Paediatrics  | Vol. 8<br>No. 1<br>Page: 09-16<br>Jan- April<br>2016 | ISSN 2348-<br>9987<br>Eissn 2455-<br>5517 | <a href="https://rfppl.co.in/view_abstract.php?jid=4&amp;art_id=2932">https://rfppl.co.in/view_abstract.php?jid=4&amp;art_id=2932</a>   |
| 59 | To Study presentation of variation in management of Foreign body in the ear in Paediatric age group | Dr. Ashok<br>Gaikwad Dr.<br>Sunil Mhaske<br>Dr.<br>Liza Bulsara                     | Paediatrics | Paediatrics<br>Education<br>& Research                           | Vol. 4 No. 1<br>Page: 06-08<br>Jan- April<br>2016    | ISSN 2455-<br>4871<br>Eissn 2321-<br>1641 | <a href="https://www.researchgate.net/publication/301798225">https://www.researchgate.net/publication/301798225</a>                     |
| 60 | Nasal Foreign Bodies: Description of types & Complications  | Dr. Ashok<br>Gaikwad Dr.<br>Sunil Mhaske<br>Dr.Liza Bulsara                         | Paediatrics | Paediatric<br>Education<br>& Research                            | Vol. 4<br>No. 1<br>Page: 19-24<br>Jan-               | ISSN 2455-<br>4871<br>Eissn 2321-<br>1641 | <a href="https://rfppl.co.in/view_abstract.php?jid=22&amp;art_id=3262">https://rfppl.co.in/view_abstract.php?jid=22&amp;art_id=3262</a> |
| 61 | Treatment of Neglected & Relapsed clubfoot with midfoot osteotomy                                   | Dr. P. M.<br>Daule Dr.<br>Sunil Mhaske<br>Dr. Liza                                  | Paediatrics | Paediatrics<br>Education<br>& Research                           | Vol.4,No :1<br>Jan-April 2016<br>Page: 31-37         | ISSN 2455-<br>4871<br>Eissn 2321-<br>1641 | <a href="https://rfppl.co.in/view_abstract.php?jid=22&amp;art_id=3266">https://rfppl.co.in/view_abstract.php?jid=22&amp;art_id=3266</a> |

|    |  |   |              |  |  |                                |   |
|----|--|---|--------------|--|--|--------------------------------|---|
|    |  | Bulsara   |              |  |  |                                |   |
| 62 | Nutritional Status of urban child aged 1-5Yrs.   | Dr. Sunil Mhaske Dr. Amit Italiya Dr. Liza Bulsara                                    | Paediatrics  | International Journal of Food & Nutritional Dietetics  | Vol. 4, No. 1 Jan-April 2016 Page: 11-13 | ISSN 2326-3350                 | <a href="https://rfppl.co.in/view_abstract.php?jid=31&amp;art_id=3200">https://rfppl.co.in/view_abstract.php?jid=31&amp;art_id=3200</a> |
| 63 | Oral Rehydration Salt  | Dr. Kachan Sakhar kar Dr. Sunil Mhaske  | Paediatrics  | Paediatrics Education al& Research                     | Vol. 4, No. 1 Jan-April 2016 Page: 39-42 | ISSN 2455-4871 Eissn 2321-1641 | <a href="https://rfppl.co.in/view_abstract.php?jid=22&amp;art_id=3267">https://rfppl.co.in/view_abstract.php?jid=22&amp;art_id=3267</a> |
| 64 | To study the Incidence of Neonatal morbidity in NICU in Tertiary care hospital                                 | Dr. Sunil Mhaske Dr. Amit Italiya Dr. Liza Bulsara Dr. Akolkar N.A.                   | Paediatrics  | Indian Journal of Maternal Fetal and Neonatal Medicine | Vol. 3, No. 1 Jan- June 2016 Page: 9-12  | ISSN 2455-8273 2347-999X       | <a href="https://rfppl.co.in/view_abstract.php?jid=56&amp;art_id=3378">https://rfppl.co.in/view_abstract.php?jid=56&amp;art_id=3378</a> |
| 65 | Freidrich-Ataxia   | Dr. Liza Bulsara Dr. Sunil Mhaske   | Paediatrics  | Journal of orthopedic Education                        | Vol. 2 No.1 Jan-June 2016 Page: 25-27    |                                | <a href="https://rfppl.co.in/view_abstract.php?jid=46&amp;art_id=3420">https://rfppl.co.in/view_abstract.php?jid=46&amp;art_id=3420</a> |
| 66 | Zika Virus   | Dr. Sunil Mhaske Dr. Liza Bulsara Dr. Amit Italiya Dr. N.R.Akolkar                    | Paediatrics  | VIMS Health Science Journal                            | Vol.3, No-1 March -2016 Page: 28-29      | ISSN 2348-523x Eissn 2454-1954 |   |
| 67 | Treatment of neglected and relapsed clubfoot with midfoot osteotomy  | Dr. P.M. Daule, Dr. Sunil Mhaske Paediatric   | Orthopeadics | Educatio n And Research                                | 2016 April 4 (1) 32-36                   |                                |   |
| 68 | Comparison Of Antegrade& Retrograde Nailing In Treatment Of Diaphyseal Fracture In Humurus In Rural Population | Dr Deepak Datrang , Dr.Nitin Bhalerao, Dr. JayantThipase, Dr.D.B. Naikwade, DrGhanwat | Orthopeadics | VIMS Health Science Journal                            | 2016 March 3(1) 05-09                    | ISSN 2348-523x Eissn 2454-1954 |   |
| 69 | To study the Ellizarao external ring fixator management of infected Non Union Fracture Of Tibia                | Dr M.M. Mulay, Dr. D. B. Naikwad, Dr. Pranav Shah, Dr.J.D.Thipse                      | Orthopeadics | VIMS Health Science Journal                            | 2016, June , 3(2), 59-63                 | ISSN2348-523x Eissn2454-1954   |   |
| 70 | Congenital Hypoplasia of Depressor AngularisOris and Orbicularis Oculi Muscle                                  | Dr. G S Aher, Dr.SunilMhaske, Dr. Urmila Gawali                                       | OBGY         | Pediatric Edu. And Res.                                | 2016 January to April 4 43-48            | ISSN2455-4871 Eissn2321-1641   | <a href="https://rfppl.co.in/view_abstract.php?jid=22&amp;art_id=3268">https://rfppl.co.in/view_abstract.php?jid=22&amp;art_id=3268</a> |
| 71 | Clinical Study of post partumeclampsia   | Dr. S.K.Rath, Dr. Swati Agrawal   | OBGY         | Internatio Nal journal of science &research            | 2016 MAR CH 5(3) 1555-1557               | ISSN 2319-7064                 | <a href="https://www.ijsr.net/get_abstract.php?paper_id=NOV162153">https://www.ijsr.net/get_abstract.php?paper_id=NOV162153</a>         |
|    | Management of cervical fibroid in perimenopausal and post  | Dr. MuktiHarne,   |              | Internatio Nal Journal                                 | 2016 may 5                               | ISSN 2319-                     | <a href="https://www.ijsr.net/get_abstract.php?paper_id=NOV">https://www.ijsr.net/get_abstract.php?paper_id=NOV</a>                     |

|    |   |  |               |  |                                     |  |   |
|----|---|--|---------------|--|-------------------------------------|--|---|
| 72 | menopausal females  | Dr. S.K.Rath,<br>Dr.G S Aher   | OBGY          | of science<br>& research                             | (5)<br>659-661                      | 7064                                     | 163499  |
| 73 | Clinical study of secondary<br>intracocular lens implantation   | Dr.<br>KshitijaPanditrao<br>Dr.<br>R.R.Naik                          | Ophthalmology | International Journal<br>of Science<br>& Research    | 2016 April 5<br>(4) 833-<br>835     | ISSN 2319-<br>7064                       | <a href="https://www.ijsr.net/get_abstract.php?paper_id=NOV162468">https://www.ijsr.net/get_abstract.php?paper_id=NOV162468</a>                 |
| 74 | Eyelid epidermal cyst Dr.<br>KshitijaPanditrao  | Dr. R.R.Naik   | Ophthalmology | Scholars<br>journal of<br>medical<br>case<br>reports | 2016<br>April 4(4)<br>228-<br>230   | ISSN- 2347-<br>9507                      |   |
| 75 | To study presentation and<br>variation in Management of<br>Foreign Bodies in the Ear in<br>Paediatric Age Group | Dr. Ashok<br>Gaikwad   | ENT           | Pediatric<br>Education<br>and<br>Research            | 2016<br>Jan- April 04               | ISSN 2455-<br>4871                       | <a href="https://rfppl.co.in/view_abstract.php?jid=22&amp;art_id=3262">https://rfppl.co.in/view_abstract.php?jid=22&amp;art_id=3262</a>         |
| 76 | Nasal Foreign bodies:<br>description of types and<br>complications  | Dr. Ashok<br>Gaikwad   | ENT           | Pediatric<br>Education<br>& Research                 | 2016<br>Jan- April 04               | ISSN 2455-<br>4871                       | <a href="https://rfppl.co.in/view_abstract.php?jid=22&amp;art_id=326">https://rfppl.co.in/view_abstract.php?jid=22&amp;art_id=326</a>           |
|    | Drug Induced Hypersensitivity<br>Syndrome   | Kalal C,<br>Rajbhoj A,<br>Aggarwal C,<br>Indurkar VA,<br>Ghanekar MA | D.V.L         | The Indian<br>Practitioner                           | 2015<br>Sept 6846-<br>47            | ISSN<br>00196119                         |   |
| 77 | Morphea: A Case of Ignorance  | Rafaliya NJ,<br>Indurkar VA,<br>Vikhe SR,<br>Gosavi RM,<br>Vijeth P  | D.V.L         | VIMS<br>Health<br>Science<br>Journal                 | 2016<br>Mar 03(3)<br>6              | ISSN2348-<br>523x<br>EISSN2454-<br>1954  |   |
| 78 | Study of Oral Lesions in<br>Patients Visiting Dermatology<br>OPD: A Cross Sectional Study                       | Vikhe SR,<br>Indurkar VA,<br>Rafaliya NJ,<br>Gosavi RM               | D.V.L         | VIMS<br>Health<br>Science<br>Journal                 | 2016<br>Jun 03(2)<br>7              | ISSN2348-<br>523x<br>EISSN2454-<br>1954  |   |
| 79 | Role of intra-operative<br>Dexamethasone with Propofol<br>to improve outcome after<br>Laparoscopic surgeries.   | Dr. H. S.<br>Rawat Dr.<br>KhushbooDhar<br>mani Dr.<br>PN Jadhav      | Anesthesia    | Indian<br>Journal of<br>Anaesthesia<br>and Analgesia | 2016<br>Jan 3(1) P-<br>No 27-<br>31 | ISSN2250-<br>284X, eISSN-<br>2250-2858   | <a href="https://www.rfppl.co.in/view_abstract.php?jid=24&amp;art_id=2864">https://www.rfppl.co.in/view_abstract.php?jid=24&amp;art_id=2864</a> |
| 80 | Unusual presentation of<br>Congenital diaphragmatic<br>hernia- Anaesthetic<br>considerations                    | Dr. AK<br>Pandey Dr. H.<br>S. Rawat Dr.<br>Mikkilineni.              | Anaesthesia   | J VIMS<br>Health<br>Science<br>Journal               | 2016<br>March 3(1)<br>Pg.No 25-27   | ISSN2348-<br>523x<br>EISSN 2454-<br>1954 |   |
| 81 | Anaesthesia for bronchoscopy -<br>A Review Article  | Dr. Aakash<br>Trivedi Dr.<br>Rawat H. S.Dr.<br>A. K. Pandey          | Anaesthesia   | VIMS<br>Health<br>Science<br>Journal                 | 2016<br>Jun 3(2)<br>Pg.No<br>-66-73 | ISSN2348-<br>523x<br>EISSN 2454-<br>1954 |   |
| 82 | Clinical study of secondary<br>intracocular lens implantation   | Dr.<br>KshitijaPanditrao<br>Dr.<br>R.R.Naik                          | Ophthalmology | International Journal<br>of Science<br>& Research    | 2016 April 5(4)<br>833-<br>835      | ISSN 2319-<br>7064                       | <a href="https://www.ijsr.net/get_abstract.php?paper_id=NOV162468">https://www.ijsr.net/get_abstract.php?paper_id=NOV162468</a>                 |
| 83 | Eyelid epidermal cyst Dr.<br>KshitijaPanditrao  | Dr. R.R.Naik   | Ophthalmology | Scholars<br>journal of<br>medical<br>case reports    | 2016<br>April 4(4)<br>228-<br>230   | ISSN 2347-<br>9507                       |   |



**BOOKS AND CHAPTERS:**

| Name Of The Teacher                 | Title Of The Book/ Chapter Published        | Title Of The Paper                 | Year Of Publication | ISBN/ ISSN Number Of The Proceedings             | Affilia Ting Institute At The Time Of Publication | Name Of The Publisher             |
|-------------------------------------|---|------------------------------------|---------------------|--|---|-----------------------------------|
| <b>CHAPTERS</b>                     |   |                                    |                     |  |   |                                   |
| Dr. Suhas Ghule                     | Textbo ok Of Pediatric Otorhinolary ngology | Paediatric Temp oral Bone Imaging  | 2015                | ISBN- 13: 978-15975 65288<br>ISBN10:15 97565288  | B.J. Medical Pune                                 | Singular publishing group, London |
| Dr. Suhas Ghule                     | Textbook On Spinal Surgery                  | Magnetic ResonanceImagin gOf Spine | 2015                | ISBN- 13: 97893 50250 488                        | B.J. Medica l Pune                                | Jaype e Public ations, New Delhi  |
| Dr. Suni Mhaske                     | Paediatric Oncology                         | History Of PaediatricOncolog y     | 2015                | ISBN10 :93502 50349<br>ISBN-13: 978- 935025034 1 | DVVP F's Medical College, Ahmednagar              | Jaype e Public ations, New Delhi  |
| Dr. S. K. Rath.                     | Book Of Operative Gynaecology               | Cropexy&Colpope xy                 |                     | ISBN10: 81 84485379 / ISBN13: 97 881844853 70    | DVVP F's Medical College, Ahmednagar              | Publication FOGSI                 |
| <b>BOOKS</b>                        |   |                                    |                     |  |   |                                   |
| Dr. Sunil Mhaske<br>Dr. Gautam Aher | Paediatrics Milestones                      |                                    | 2015                | 978-93- 5090-305-6                               | DVVP F's Medical College, Ahmednagar              | JaypeePub lic ations, NewDelhi    |
| Dr. Sunil Mhaske                    | Ward Paediatrics                            |                                    | 2015                | 978-81- 8191-410-1                               | DVVP F's Medical College, Ahmednagar              | Paras Publication , Hyderabad     |
| Dr. Sunil Mhaske                    | Essenti Als Of                              |                                    | 2015                | 978-81- 8061-                                    | DVVP F's Medical                                  | Cbs Publis                        |



|                                      |  |  |      |  |                                      |  |
|--------------------------------------|--|--|------|--|--------------------------------------|--|
|                                      | Nutrition                              |  |      | 423-1  | College, Ahmednagar                  | hers, Delhi                              |
| Dr. Sunil Mhaske<br>Dr. Nishad Patil | Paediatrics<br>Essence                 |  | 2015 | 978-81-8445-172-6                              | DVVPF's Medical College, Ahmednagar  | Pee-Pee Publishers, New Delhi            |
| Dr. Shubhada Awachat                 | Avoidable Blindness                    |  | 2015 | 978-3-659-14496-7                              | DVVP F's Medical College, Ahmednagar | Lap Lambert Academic Publishing, Germany |
| Dr. Sushil Kachewar                  | Manual Of Chest Radiology              |  | 2015 | ISBN-10: 8184489064<br>ISBN-13: 978-8184489064 | DVVP F's Medical College, Ahmednagar | Jaypee Brothers Medical Publishers       |
| Dr. Sushil Kachewar                  | Atlas Of Human Anatomy On Ct Imaging   |  | 2015 | 9788184489408                                  | DVVP F's Medical College, Ahmednagar | Jaypee Brothers Medical Publishers       |
| Dr. Sushil Kachewar                  | Practical Atlas Of Computed Tomography |  | 2015 | 9789380704920                                  | DVVP F's Medical College, Ahmednagar | Jaypee Brothers Medical Publishers       |

### FUNDED PROJECTS:

| Sr. No. | Name Of The Principal Investigator     | Name Of The Funding Agency                             | Type (Government/Non-Government) | Department Of Principal Investigator | Year Of Award | Funds Provided (INR In Lakhs) | Duration Of The Project |
|---------|--|--|----------------------------------|--------------------------------------|---------------|-------------------------------|-------------------------|
| 1.      | Dr. Sunil Mhaske<br>Dr. Gaurav Machale | Sakal Health Foundation 2015 (Oka Research fellowship) | Non -Government                  | Paediatrics                          | 2014-2015     | 20,000/-                      | 1year                   |
| 2.      | Dr. Sunil Mhaske                       | RNTCP  | Government                       | Paediatrics                          | 2014-15       | 100,000/- (One)               | 2Years                  |

|    |  |              |            |              |         |                          |        |
|----|--|--------------|------------|--------------|---------|--------------------------|--------|
|    | Dr. Sham Tarde   |              |            |              |         | Lakh)                    |        |
| 3. | Dr. Sunil Mhaske<br>Dr. Roopa Naik<br>Dr. Liza Bulsara | MUHS, Nashik | Government | Paediatrics  | 2015-16 | 100,000/-<br>-(One Lakh) | 2Years |
| 4. | Samyak Khaire<br>Dr. Sunil Mhaske                      | MUHS, Nashik | Government | Paediatrics  | 2015-16 | 25000/-                  | 1year  |
| 5. | Neel Chhajed<br>Dr. Sunil Mhaske                       | MUHS, Nashik | Government | Paediatrics  | 2015-16 | 25000/-                  | 1year  |
| 6. | Dr. Sangeeta Patil                                     | MUHS, Nashik | Government | Biochemistry | 2015-16 | 100,000/-<br>-(One Lakh) | 2Years |
| 7. | Dr. Sushil Kachewar                                    | MUHS, Nashik | Government | Radiology    | 2015-16 | 100,000/-<br>-(One Lakh) | 2Years |
| 8. | Gurav Radhika Ganpatrao                                | MUHS, Nashik | Government | Radiology    | 2015-16 | 20,500/-                 | 1Year  |

## COLLABORATIONS:

| Sr. No. | Name Of Collaborative Agency With Contact Details   | Title Of The Collaborative Activity  | Sources Of Financial Support        | Durations | Nature Of Activity | Link To The Relevant Documents |
|---------|---|--------------------------------------|-------------------------------------|-----------|--------------------|--------------------------------|
| 1.      | Jeshta Nagrik Sangh, Bhingar, Ahmednagar            | Health Education and health check up | DVVPF's Medical College, Ahmednagar | 5 years   | Health & Academic  | Activity Report                |
| 2.      | Shri Vivekanand Nursing Home Trust, Shrisivajinagar | Health Education on life style       | DVVPF's Medical College,            | 5 years   | Health & Academic  | Activity Report                |

|    |  |  |                                     |         |                   |                 |
|----|--|--|-------------------------------------|---------|-------------------|-----------------|
|    |  | Diseases and Medical checkup               | Ahmednagar                          |         |                   |                 |
| 3. | Dr. Baburao B. Tanpure Sahkari Sakhar Karkhana Ltd. Shrisivajinagar, Rahuri Ahmednagar | Health check up and treatment to all staff | DVVPF's Medical College, Ahmednagar | 5 years | Health & Academic | Activity Report |
| 4. | Snehalaya, Ahmednagar  | Health Education and health check up       | DVVPF's Medical College, Ahmednagar | 5 years | Health & Academic | Activity Report |

### EXTENSION ACTIVITIES:

| Sr. No. | Name Of The Extension Activity                              | Organizing Unit/Agency/ Collaborating Agency |
|---------|---|--|
| 1.      | School health check up and dewormication on 13.08.2015      | DVVPF's Medical College, Ahmednagar          |
| 2.      | Teachers Day Celebration on 5 <sup>th</sup> Sept 2015       | DVVPF's Medical College, Ahmednagar          |
| 3.      | Students Presentation on 'FIRST AID' on 12.09.2015          | DVVPF's Medical College, Ahmednagar          |
| 4.      | Awareness of Organ Donation on 10.10.2015                   | DVVPF's Medical College, Ahmednagar          |
| 5.      | Awareness of Body Donation on 07.11.2015                    | DVVPF's Medical College, Ahmednagar          |
| 6.      | External outreach activity on Food born diseases 21.11.2015 | DVVPF's Medical College, Ahmednagar          |
| 7.      | AIDS Day activity On 01.12.2015                             | DVVPF's Medical College, Ahmednagar          |
| 8.      | HIV awareness rally on 04.12.2015                           | DVVPF's Medical College, Ahmednagar          |
| 9.      | Swami Vivekananda Jayanti Celebration 12.01.2016            | DVVPF's Medical College, Ahmednagar          |
| 10.     | External outreach activity on Personal Hygiene 15.12.2015   | DVVPF's Medical College, Ahmednagar          |
| 11.     | Republic Day Poster Competition 26.01.2016                  | DVVPF's Medical College, Ahmednagar          |
| 12.     | Martyrs Day: 30 January 2016                                | DVVPF's Medical College, Ahmednagar          |

|     |   |                                     |
|-----|---|-------------------------------------|
| 13. | Guest Lecture on Personality development on 12.02.2016        | DVVPF's Medical College, Ahmednagar |
| 14. | TB awareness Program on 19.03.2016                            | DVVPF's Medical College, Ahmednagar |
| 15. | Annual Social Gathering                                       | DVVPF's Medical College, Ahmednagar |
| 16. | Activity on Waterborne diseases and cleanliness on 09.04.2016 | DVVPF's Medical College, Ahmednagar |
| 17. | Environment Day Activity on 05.06.2016                        | DVVPF's Medical College, Ahmednagar |
| 18. | Awareness program on Socio Economic Status on 24.6.16         | DVVPF's Medical College, Ahmednagar |
| 19. | Awareness on Tobacco addiction on 09.07.2016                  | DVVPF's Medical College, Ahmednagar |
| 20. | Industrial safety and security 13.07.2016                     | DVVPF's Medical College, Ahmednagar |

### MoU's:

| Sr. No. | Year Of Commencement Of The Mou | Name Of The Partnering Institution/ Industry /Research Lab/Corporate House With Contact Details |
|---------|---------------------------------|---|
| 1.      | 2015-16                         | Shri Vivekanand Nursing Home Trust, Shrisivajinagar   |
| 2.      | 2015-16                         | Snehalaya, Ahmednagar   |
| 3.      | 2015-16                         | Dr. Baburao B. Tanpure Sahakari Sakhar Karkhana Ltd. Shrisivajinagar                            |
| 4.      | 2015-16                         | Shri Shivaji Shikshan Prasarak Mandal, Shrisivajinagar  |
| 5.      | 2015-16                         | Jeshta Nagrik Sangh, Bhingar, Ahmednagar  |
| 6.      | 2015-16                         | Sharad Gramin Bahuudeshiya Sanstha, Vavrat Tal. Rahuri  |
| 7.      | 2015-16                         | Secretary Shri Laxinarayan Pratisthan Shrisivajinagar   |
| 8.      | 2015-16                         | Govt Medical College Aurangabad   |
| 9.      | 2015-16                         | B.r. Sing Hospital Kolkatta   |

**PATENTS:**

| Sr. No. | Title  | Name Of Inventor | Application no.  |
|---------|--|------------------|--|
| 1.      | Update of Paediatric case history Performa and examination for better approach for diagnosis of childhood illness                          | Dr. Sunil Mhaske | 201621014801A<br>(Published in patent office journal)  |
| 2.      | Update of Neonatal case history Performa and examination for better approach for diagnosis of childhood illness                            | Dr. Sunil Mhaske | 2016210114806A<br>(Published in patent office journal) |
| 3..     | Practice of religious black thread around waist in children: A novel diagnostic tool & early predictor of underweight and overweight child | Dr. Sunil Mhaske | 201621014802A<br>(Published in patent office journal)  |

**COPYRIGHTS:**

| Sr. No. | Name Of Copyright       | Name Of Inventor | Diary Number         | Year                        |
|---------|-------------------------|------------------|----------------------|-----------------------------|
| 1       | Workbook of Paediatrics | Dr. Sunil Mhaske | Reg. No-L-58082/2014 | 23 <sup>rd</sup> April 2014 |

## CENTRAL FACILITES

### HERBAL GARDEN:

#### Highlights:

- Area- 2000 Sq. feet at present can be expanded
- No. of Medicinal plant-61
- Each plant is provided with chart- Its History, identification nomenclature in English and Marathi.
- Incharge- 1
- Co-ordinator -1
- Supervisor-1
- Gardener- 4
- Sufficient Water supply, Manure's and Electricity

| Sr. No | Plant Name                                |
|--------|---|
| 1.     | Tulas ( <i>Ocimum sanctum</i> )           |
| 2.     | Awala ( <i>Phyllanthus emblica</i> )      |
| 3.     | Owa ( <i>Trachyspermum ammi</i> )         |
| 4.     | Kadipatta ( <i>Murraya koenigii</i> )     |
| 5.     | Kadunimb ( <i>Azadirachta indica</i> )    |
| 6.     | Adulsa ( <i>Justicia adhatoda</i> )       |
| 7.     | Gavati Chaha ( <i>Cymbopogon</i> )        |
| 8.     | Bamboo ( <i>Bambusa vulgaris</i> )        |
| 9.     | Jaswand ( <i>Hibiscus rosa-sinensis</i> ) |
| 10.    | Chinch ( <i>Tamarindus indica</i> )       |
| 11.    | Bilwa (Bel) ( <i>Aegle marmelos</i> )     |
| 12.    | Ashwagandha ( <i>Withania somnifera</i> ) |
| 13.    | Shatavari ( <i>Asparagus racemosus</i> )  |
| 14.    | Gunj ( <i>Abrus precatorius</i> )         |
| 15.    | Manjishtha ( <i>Rubia cordifolia</i> )    |
| 16.    | Umber ( <i>Ficus racemosa</i> )           |
| 17.    | Pimpal ( <i>Ficus religiosa</i> )         |
| 18.    | Hirda ( <i>Terminalia chebula</i> )       |
| 19.    | Shikekai ( <i>Acacia concinna</i> )       |
| 20.    | Ritha ( <i>Sapindus mukorossi</i> )       |
| 21.    | Sabja ( <i>Ocimum basilicum</i> )         |
| 22.    | Shitafal ( <i>Annona squamosa</i> )       |
| 23.    | Bakuchi ( <i>Psoralea corylifolia</i> )   |
| 24.    | Yeeranda ( <i>Ricinus communis</i> )      |
| 25.    | Jambhul ( <i>Syzygium cumini</i> )        |
| 26.    | Panpoti ( <i>Bryophyllum pinnatum</i> )   |
| 27.    | Halad ( <i>Curcuma longa</i> )            |
| 28.    | Rudraksh ( <i>Elaeocarpus ganitrus</i> )  |

## RESEARCH CELL:

The institute provides a "Research Cell" to facilitate students & staff to carry out research activities.

## CENTRAL LIBRARY:



## READING ROOM



## STACK ROOM



## REFERENCE SECTION

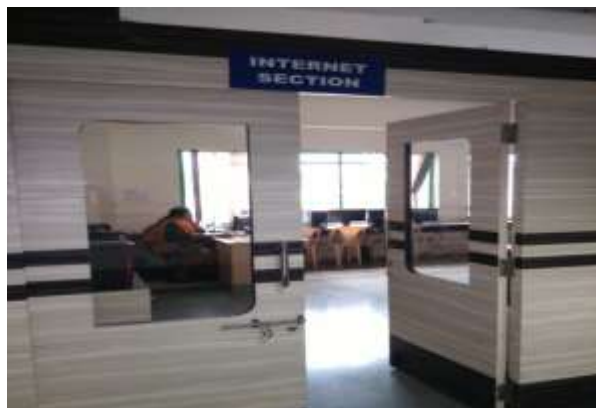

## JOURNAL SECTION

**INTERNET SECTION****LIBRARY STATISTICS:**

| Sr. No. | Particulars   | No.   |
|---------|---|-------|
| 1.      | Books initially available in the library (From Aug. 2002 to July 2015)            | 12109 |
| 2.      | New books purchased in academic year 2015-16                                      | 443   |
| 3.      | MUHS Book Bank  | 90    |
| 4.      | Donated Books   | 1135  |
| 5.      | Book Bank   | 846   |
| 6.      | Indian Journals initially available in the library (From Aug. 2002 to July 2015)  | 577   |
| 7.      | New Indian journals purchased this year (2015-16)                                 | 75    |
| 8.      | Foreign Journals initially available in the library (From Aug. 2002 to July 2015) | 284   |
| 9.      | New foreign journals purchased this year (2015-16)                                | 34    |

**The Library Also Offers:**

- British Council Library Membership
- Delnet Membership
- MUHS digital library access
- Collection of various educational CD's & DVD's
- Rare Books
- Ancient Indian Language Books
- Digitalized manuscript



**MEU:**

| Sr. No. | Topic                                    | Date   |
|---------|--|--|
| 1.      | MUHS Post Graduate as a teacher workshop | 21 <sup>st</sup> and 22 <sup>ns</sup> August 2015    |
| 2.      | Research Methodology Workshop            | 01 <sup>st</sup> to 03 <sup>rd</sup> September 2015  |
| 3.      | Soft Skill Workshop                      | 07 <sup>th</sup> and 08 <sup>th</sup> September 2015 |
| 4.      | Anesthetic challenges in obstetrics      | 05 <sup>th</sup> March 2016                          |
| 5.      | Future of medical research               | 17 <sup>th</sup> August 2016                         |

**CME/CONFERENCES/WORKSHOP CONDUCTED AT COLLEGE LEVEL:**

| Sr. No. | Department                        | Date                                     | Course / Topic                                       | Name   | MMC Letter No.        | Credit Points |
|---------|-----------------------------------|--|--|--|-----------------------|---------------|
| 1       | Medical Education Technology unit | MUHS Post Graduate as a teacher workshop | 21 and 22 / aug/2015                                 | Dr. Gaurang Bakshi<br>Dr. Amol Hartalkar<br>Dr. Vasanti Joshi<br>Dr. Gauri Lele<br>Dr. Ganvir Suvarna<br>Dr. Sushil Kachewar<br>Dr. Sunil Mhaske   | MMC/MAC/2015/F-003526 | 04            |
| 2       | Medical Education Technology Unit | Research Methodology Workshop            | 01 <sup>st</sup> to 03 <sup>rd</sup> Sep 2015        | Dr. A.P. Kulkarni<br>Dr. Somsundarm.<br>Dr. Hemant Pawar<br>Dr. Sandip Narwane<br>Dr. J.D. Deshpande<br>Dr. Shailesh Nagpure<br>Dr. Nadal D.H.<br>Dr. Rahul Kunkloll<br>Dr. Mrs. Joshi<br>Dr. J.V. Dixit | MMC/MAC/2015/C-003585 | 04            |
| 3       | Medical Education Technology Unit | Soft Skill Workshop                      | 07 <sup>th</sup> and 08 <sup>th</sup> September 2015 | Dr. Vrushali Kaur  | Not Applied           | -             |
| 4       | Surgery                           | Gastroenterology update                  | 23/11/2015   | Dr. Vikram Kate<br>Dr. Jayant Gadekar<br>Dr. Niranjana Dash  | MMC/MAC/2015/D-004067 | 02            |
| 5       | Paediatrics                       | IAP/NRP/FGM Workshop                     | 11/01/2016   | Dr. Sunil Mhaske<br>Dr. Gaurav Machale<br>Dr. Dharma M.  | MMC/MAC/2016/C-004353 | 02            |

|     |                                   |                                     |   |   |                       |    |
|-----|-----------------------------------|-------------------------------------|---|---|-----------------------|----|
| 6   | Medical Education Technology Unit | Research methodology workshop       | 9 <sup>th</sup> – 11 <sup>th</sup> March 2016 | Dr. A.P. Kulkarni<br>Dr. Somsundarm.<br>Dr. Hemant Pawar<br>Dr. SandipNarwane<br>Dr. J.D. Deshpande<br>Dr. Shailesh Nagpure<br>Dr. Nadal D.H.<br>Dr. Rahul Kunklol<br>Dr.Mrs. Joshi<br>Dr. J.V. Dixit | MMC/MAC/2016/C-004515 | 04 |
| 7   | Obstetrics and gynecology         | Gynaecon-2016                       | 27/02/2016                                    | Dr. Mahesh Bishwas,<br>Dr. Mohan Kamath,<br>Dr. Sushil Kachewar,<br>Dr. Bangal V.   | MMC/MAC/2016/C-004556 | 02 |
| 8.  | Anaesthesia                       | Anaesthetic challenges in obsetrics | 05/03/2016                                    | Dr. Aju Joy<br>Dr. Sunil Pandya,<br>Dr. Milind Pol,<br>Dr. Jayant Gandhe,<br>Dr. Milind Belsare,<br>Dr. Arti Renavikar  | MMC/MAC/2016/C-004616 | 02 |
| 9   | Paediatrics                       | Childhood Tuberculosis              | 16/03/2016                                    | Dr. Pradeep Raje,<br>Dr. Ashok Naikwadi   | MMC/MAC/2016/C-004750 | 02 |
| 10  | Ophthalmology                     | PHACO UPDATE                        | 02/04/2016                                    | Dr. Suhas Haldipurkar,<br>Dr. Tanvi Haldipurkar,<br>Dr. Vilas Wangikar,<br>Dr. Sunaina Malik,<br>Dr. V. Kankariya   | MMC/MAC/2016/C-004800 | 02 |
| 11  | Medicine                          | Haematology                         | 06/04/2016                                    | Dr. Velu Nair,<br>Dr. Sameer Melinkar,<br>Dr. Snajivani Sharma,<br>Dr. Shrutika Java  | MMC/MAC/2016/C-004800 | 02 |
| 12. | Radiology                         | RADIO PEARLS 2016                   | 24/04/2016                                    | Dr. Shubham Grover,<br>Dr. Shubham Bhandari, Dr. Illa Desai,<br>Dr. BimalSahani,<br>Dr. MukundRahatkar  | MMC/MAC/2016/C-004944 | 02 |

## GREVIENCE MECHANISM

The institute caters wholeheartedly for the student's grievances. The institute has a "Student's Grievance Redressal Cell". The Cell functions according to the "Standard Operating Procedures" and has an independent committee for the same.

Student Grievance Redressal Cell of Padmashree Dr. Vithalrao Vikhe Patil Foundation's Medical College, Ahmednagar has been framed according to the University Grants Commission regulations 2012 (The Gazette of India, March 23-29, 2013) and Maharashtra University of Health Sciences (MUHS) for handling day-to-day grievances related to students and parents.

### VISION:

Quick, fair, unbiased and prompt action on any curricular and extracurricular grievances of students and parents.

### OBJECTIVES:

1. Establishment of student's grievance redressal cell as per the guidelines.
2. Framing standard operating procedures for any student's grievance redressal.
3. Allotment of duties of all members of student's grievance redressal cell.
4. Arrangement of at least two meetings of student's grievance redressal cell in a year and as per requirement.
5. To assure that, opinions of grievant and defendant are respected and any party should neither discriminated nor victimized.

### DEFINITIONS:

**Grievance:** Grievance means a formal complain –includes any kind of dissatisfaction or negative perception, whether expressed or not, arising out of anything connected with College that a student and parent thinks, believes, or even feels, is unfair, unjust or inequitable.

**Grievant:** Grievant means a student, parent or group of students or parents submitting the grievance.

## PTM

The institute tries relentlessly to maintain communication between parents, teachers & the students. To achieve this, the institute bears a "Parents Teacher Association Committee". The committee coordinated between Undergraduate Committee, Internal Assessment Committee, Attendance Committee & Mentorship Committee. It tracks student's performance & conveys to their parents. Annually two PTM's are held for the purpose.

The Committee is responsible to be updated with student's performance, internal assessment marks, other issues related to the students & performs over parent's suggestions to improve students overall well being.

## INTERNSHIP ORIENTATION PROGRAMME

| Date       | Time                 | Topic  | Department  |
|------------|----------------------|--|---|
| 31/07/2015 | 10 am                | Registration with Tea & Breakfast  |   |
|            | 10.30 am to 12pm     | <b>Inauguration &amp; Oath taking</b><br>Welcome speech by Principles<br>Inauguration by hands of secretary General<br>Oath taking by Interns<br>Oath taking by Dr. Gund | Air Mar (Retd) Dr. D P Joshi<br>Lt Gen (Retd) Dr. B Sadananda |
|            | 12 pm to 01 pm       | Rules and Regulations of Internship  | Dr. Mrs. M B Zambare<br>Prof & HOD Dept. Community Medicine   |
|            | <b>1 pm to 2pm</b>   | <b>Lunch Break</b>   |   |
|            | 2 pm to 3.30 pm      | Essential drugs & rational drug use  | Dr. B B Nayak<br>Prof & HOD<br>(Dept of)                      |
|            | 3 .30 to 5pm         | Cardiopulmonary Resuscitation Procedures   | Dr. H.S Rawat<br>Prof & HOD Anesthesiology                    |
| 31/07/15   | 10 am to 11 am       | ABC of Polytrauma  | Dr. Jayant Thipase Prof & HOD Orthopaedics                    |
|            | 11 am to 12 am       | Disaster mnagement   | Dr. V R Deshpande<br>(Dept of Community Medicine)             |
|            | 12 am to 1 pm        | Ethical and medico legal issues  | Dr. S Kadu (Dept of FMT)                                      |
|            | 1pm to 2pm           | Lunch. Break   |   |
|            | 2pm to 3 pm          | Essential Obstetric Care   | Dr. Rath, Prof & HOD OBGY                                     |
|            | 3pm to 4pm           | Emergency Medical Services   | Dr. Tyagi (Dept of Medicine)                                  |
|            | <b>04 pm to 5 pm</b> | <b>Uses of Epidemiology is clinical Practice</b>   | Dr. D K Gund<br>(Dept. of Community Medicine)                 |
| 01/08/2015 | 10am to 11 am        | CPA & RTI  | Mr. Patil- Legal Cell adviser                                 |
| 02/08/2015 | 10am to 11 am        | Uses of epidemiology in clinical practice  | Dr. Gund<br>(Dept of C M)                                     |
|            | 11 am to 12          | CAP & RTI  | Mr. Patil (Legal cell Adviser)                                |
|            | 12pm to 1 pm         | Research methodology   | Dr. Sharma<br>(Dept of Comm. Medicine)                        |
|            | 1pm to 2pm           | <b>Lunch. Break</b>  |   |
|            | 2pm to 3 pm          | Stress Mangement & yoga  | Dr. Baride (Community Medicine)                               |
|            | 3pm to 4.pm          | Rules & Regulations of Internship  | Dr. M.B. Zambare<br>(Community Medicine)                      |
|            | 04 pm to 5 pm        | Concluding Session   |   |
| 03/08/2015 |                      | Independence d   |   |

| Date       | Time               | Topic                                    | Department                                       |
|------------|--------------------|--|--|
| 09/03/2016 | 09 am to 10 am     | Registration with Tea                    |  |
|            | 10 am to 11 am     | Inauguration & Oath Taking               |  |
|            | 11 am to 12 noon   | Communication                            | Mr.SSL Parashar<br>Community Medicine            |
|            | 12 noon to 01 pm   | Emergency Medical Treatment              | Dept. of Medicine<br>Dr. Sharad Garudkar         |
|            | 01 pm to 02 pm     | Lunch Break                              |  |
|            | 2.30 pm to 3.30 pm | RNTCP                                    | Dr. Gadre  |
|            | 3.30 pm to 4.30 pm | Rules & Regulations of Internship        | Dept. of Community<br>Medicine                   |
| 10/03/2016 | 11am to 12 am      | Universal Precautions against Infection  | Dr. Abhijit Awari<br>Dept. of Microbiology       |
|            | 12 am to 01 pm     | IMNCI                                    | Dept. of Paediatrics                             |
|            | 01 pm to 02 pm     | Lunch Break                              |  |
|            | 2.30 pm to 3.30 pm | Medical Ethics & Medicolegal Issues, CPA | Dept. of FMT                                     |
|            | 3.30 pm to 4.30 pm | CPR                                      | Dept. of Anaesthesia                             |
| 11/03/16   | 11 pm to 12 noon   | Polytrauma Care                          | Dept. of Orthopaedics                            |
|            | 12 pm to 01 pm     | Blood Safety in transfusion              | Dept. of Pathology                               |
|            | 01 pm to 02 pm     | Lunch Break                              |  |
|            | 2.30 onwards       | Yoga & Stress Management                 | Dr. J P Baride<br>Dept. of Community<br>Medicine |

## PLACEMENT OF OUTGOING STUDENTS

Our outgoing students achieve 100% placement.

### SUMMARY OF PLACEMENT

| Number of students placed | Number of students self-employed | Total number of students |
|---------------------------|----------------------------------|--------------------------|
| 12                        | 26                               | 64                       |

### STUDENTS PLACED/EMPLOYED

| Sr. No. | Name of Student                | Name Of The Employer   |
|---------|--------------------------------|--|
| 1.      | Bani Kaur                      | EMO FMT GMC, Chandigarh  |
| 2.      | Aishwarya John                 | NKP. Salve Institute Medical College & Research Center Digdoh Hills Nagpur |
| 3.      | Kulkarni Shubhada Harish       | College Of Physicians & Surgeons Of Mumbai                                 |
| 4.      | Manisha Kumari                 | Autonomous Institute Of Govt Of Bihar                                      |
| 5.      | Mhaske Pooja<br>Chandrashekhar | Smt.Kashibai Navle Medical College Pune                                    |
| 6.      | Tamboli Gaurav Ashok           | Smit Hospital Korit Naka Prakasha Road Nandurbar-425412                    |
| 7.      | Mohd Faisal                    | Medical Officer Shahanjapur Up   |
| 8.      | Saurabh Kumar Maurya           | M.O, Community Health Center Up  |
| 9.      | Dr. Vishakha Chandale          | Vedanta Criticare Multispeciality Hospital Shirur                          |
| 10.     | Kadam Prajakta Kadu            | Assistant Professor Osteopathic Sri Sri University CuttickOdisha           |
| 11.     | Chavan Vilas                   | House Officer KamlaNeharu Hospital Pune                                    |
| 12.     | Ashwini Singh                  | M.O. Joinpur   |



### SELF EMPLOYED STUDENTS

| Sr. No | Name Of Student                   |
|--------|-----------------------------------|
| 1.     | Abhishek Ghosh                    |
| 2.     | Aparajita Kumari Singh            |
| 3.     | Chiranjeevi Gupta                 |
| 4.     | Avhad Aniket Bhaskar              |
| 5.     | Gajrajsingh Rathore               |
| 6.     | Bhagat Pritam Ravikant            |
| 7.     | Mule Nikhil Nandkumar             |
| 8.     | Pallewad Savita Dhondiba          |
| 9.     | Pallewad Yogita Dhondiba          |
| 10.    | Bhosale Dhanshree Appasaheb       |
| 11.    | Burkule Trymbak Haribhau          |
| 12.    | Chaudhare Abhijeet<br>Chandrakant |
| 13.    | Chiranjeevi Gupta                 |
| 14.    | Deepa Sharma                      |
| 15.    | Dhembare Angad Baburao            |
| 16.    | Gajrajsingh Rathore               |
| 17.    | Girakar Sandeep Shriram           |
| 18.    | Hamand Sachin Balajirao           |
| 19.    | Ipsita Datta                      |
| 20.    | Jhalani Ajay Deepak               |
| 21.    | Jeswani Rohit Kishor              |
| 22.    | Kamble Vanshree Anilkumar         |
| 23.    | Kaurwad Priya Venkatrao           |
| 24.    | Khan Asfaque Ahmad                |
| 25.    | Khose Shishir Yashwantrao         |
| 26.    | Naik Ashish N Venkatrao           |

## THE ANTIRAGGING POLICY

The institute strictly does not promote ragging activities of any form. The institute bears an "Anti-ragging Committee" & an "Anti-ragging Squad" to keep a check on ragging activities. An anti-ragging brochure is distributed to each student which enables a student to understand that ragging is an offense and that is a punishable activity. Banners & flex boards are displayed in community places like canteens, messes & dining halls. They are also displayed in all the hostels. The brochure majorly explains the acts of ragging, action taken against the accused and antiragging rules and regulations laid down by the Honourable Supreme Court. The "Anti-ragging Committee" functions according to the institutional standard operating procedures.

## QUALITY ASSURANCE

The institute believes in maintaining quality in all its endeavours & hence discusses over the issues in the meetings of the college council

## NEW CONSTRUCTION



**Amphitheatre under Construction**



**Medical College Auditorium Hall under Construction**

## MOMENTS TO CHERISH

Padmashree Dr. Vithalrao Vikhe Patil Foundation celebrated the unveiling ceremony of the statue of the pioneer of the cooperative sugar industry, "Padmashree Dr. Vithalrao Vikhe Patil" & inauguration of "Bharat Ratna Dr. APJ Abdul Kalam Auditorium" and Sau Sindhutai Vikhe Patil Cardiac Centre" at the auspicious hands of "Shri CH. Vidyasagar Rao, Hon. Governor of Maharashtra. The Guest of honour was Shri Vinod Tawade, Hon. Minister of School Education, Medical Education, Higher & Technical Education, Sports, Youth & Cultural Affairs, Govt. of Maharashtra.



## **FEEDBACK MECHANISMS-**

Information is given on website of institute.

## **THE FINANCE SECTION**

Information is given on website of institute.

Our College website is: [www.vims.edu.in](http://www.vims.edu.in)



# Annual Report 2015-2016



PADMASHREE DR. VITTHALRAO VIKHE PATIL FOUNDATION'S  
**MEDICAL COLLEGE & HOSPITAL**

📍 Padmashree Dr. Vitthalrao Vikhe Patil Foundation's,  
Medical College & Hospital  
Opp. Govt. Milk Dairy, Vadgaon Gupta, Post MIDC,  
Ahmednagar - 414111 (M.S.) India.

☎ 0241 – 2778042, 2777059, 2779757  
✉ principal\_medical@vims.edu.in  
deanmedicalcollegeahmednagar@gmail.com  
🌐 www.vims.edu.in